THE ESCANABA DAILY PRESS

VOL. XXV NO. 153. [ASSOCIATED PRESS LEASED WIRE NEWS SERVICE] ESCANABA, MICHIGAN, SATURDAY, SEPTEMBER 16, 1933 [UPPER PENINSULA'S LEADING NEWSPAPER] [12 PAGES] SINGLE COPY 5 CENTS

U. S. TROOPS MAY BE LANDED IN CUBA

QUIET REIGNS IN SOFT COAL STRIKE AREAS

CODE COMPLETED; RETAIL TRADE IS NEXT

BULLETIN

Washington, Sept. 15 (AP)—Hugh S. Johnson, the recovery administrator, announced tonight at 11:20 that a bituminous coal code had been agreed upon by the conference committee of the operators and had been submitted to a general meeting at which final approval was expected.

BY JAMES P. SELVAGE
(Associated Press Staff Writer)

Washington, Sept. 15 (AP)—With negotiations moving swiftly toward completion of a bituminous coal code, President Roosevelt was prepared tonight to strike at other labor disputes by promulgating a compromise agreement designed to close the gap between industry and labor.

Work on the charter to bring the soft coal fields together went forward rapidly under the impulse of President Roosevelt's demand that it be ready tonight, and confidence prevailed among officials that this goal would be attained.

Retail Trade Next

The president cancelled for the time being his plans to depart on a week-end boat trip and waited to receive the long-sought code and the contracts between employers and the United Mine Workers of America.

One high official said that once all parties decided that an accord must be reached they found the breach between them less broad than they had believed.

Once the coal code is out of the way, Johnson said today, he will turn to consideration of the charter for the retail industry. He added, however, that it would be a week before an agreement on this could go to the White House.

This basic trade code is intended to fix another definite policy of the NRA—the question of price regulating by the government. As now drafted and awaiting the administration's attention, it establishes ten per cent above wholesale cost as the minimum price at which a retailer may sell goods and contains a 21 per cent discount limit on trade-marked drugs and toilet articles whose retail price is fixed by the manufacturer.

Disposition of this code is expected to settle finally the administration's attitude toward price fixing and define a course for dozens of other pending codes that carry provision for similar trade practices.

Johnson hopes the agreement of the two NRA boards will lift labor troubles out of the picture to some extent, and induce employers who have determined to insist upon a merit clause in their codes to change their plans. This clause would authorize them to hire or discharge workers on a merit basis without regard to union affiliation, and the administration is on record as opposed to allowing it in their codes other than the automobile industry.

Other of the more difficult questions have been ironed out in the 25 codes already in effect, and with these as a basis the administration is expectant that the jam of pending codes will be broken soon and permit swift action.

Secretary Perkins, in announc-

(Continued on Page Two)

WEATHER

LOWER LAKES: Fresh easterly winds, possibly becoming strong at night; showers Saturday.

UPPER LAKES: Moderate to fresh east and southeast winds; mostly cloudy Saturday, with scattered showers.

LOWER MICHIGAN: Mostly cloudy Saturday and Sunday, possibly occasional showers; not much change in temperature.

UPPER MICHIGAN: Increasing cloudiness Saturday, followed by showers at night or on Sunday; not much change in temperature.

	At 7 P. M.	High Last 24 Hours
ESCANABA	62	66

Temperatures—Yesterday

Alpena	62	Marquette	66
Boston	60	Memphis	90
Buffalo	60	Miami	92
Calgary	56	Milwaukee	66
Chicago	66	Minneapolis	60
Cincinnati	74	Montreal	64
Cleveland	66	New Orleans	96
Denver	84	New York	60
Detroit	60	Port Arthur	62
Duluth	62	Qu'appelle	56
Evansville	84	St. Louis	78
Gr. Rapids	68	Salt Lake	68
Jacksonville	90	Frisco	78
Kansas City	80	Soo, Mich.	70
Los Angeles	74	Washington	64
Ludington	70	Winnipeg	64

SAFE, HAPPY

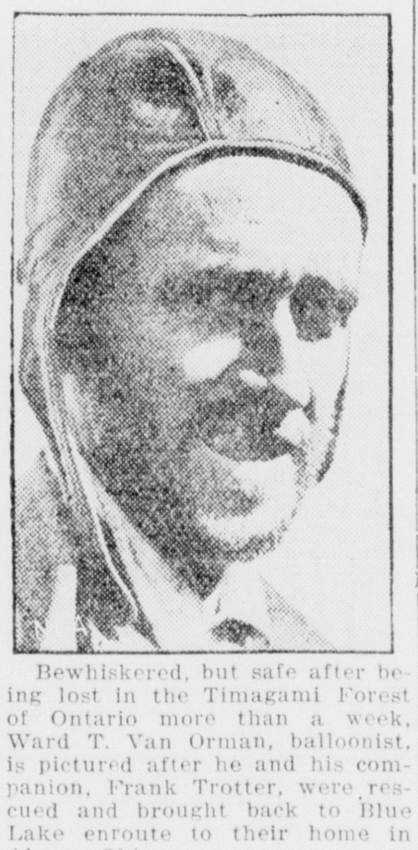

Bewhiskered, but safe after being lost in the Timagami Forest of Ontario more than a week, Ward T. Van Orman, balloonist, is pictured after he and his companion, Frank Trotter, were rescued and brought back to Blue Lake enroute to their home in Akron, Ohio.

FORD TAKES ON 5,000 VETERANS

Men in Detroit Area Hired at Rate of 300 a Day

Detroit, Sept. 15. (AP)—Officials of the Ford Motor Co. today revealed they had authorized the Wayne county council of the American Legion to employ 5,000 men—all war veterans—for work in the company's plants here.

The company, which has not signed the NRA automotive code, said the addition of the 5,000 veterans "had nothing whatever to do with the NRA, but with the expansion of production."

One official said that with the additional employment the total number of Ford workers in the Detroit area will be approximately 50,000.

Rex Humphrey, commander of the Legion council, was given authority to employ the veterans, and said that 300 a day will be hired, beginning Monday, until the quota has been completed. The company expressed the hope that no outside labor would come to Detroit to seek positions, saying that only men from the Detroit area will be employed.

Court Overrules Defense Motions In Kidnap Trial

Oklahoma City, Sept. 15. (AP)—Five defense motions in the Urschel kidnaping case were overruled today by Federal Judge Edgar S. Vaught. The action removed the last legal barriers to the trial of Harvey Bailey and other defendants charged with abducting Charles F. Urschel, Oklahoma City oil man, and collecting $200,000 ransom.

The decision defeated efforts of defense attorneys to remove the trial to another city, to obtain separate trials and to delay the opening of the trial now scheduled for Monday.

Motions of Albert Bates and the seven defendants from Minneapolis and St. Paul remain for disposition tomorrow morning. Similar to the motions disposed of today, they are not expected to delay the trial or change its aspect.

Jury Is Selected For Luer Kidnapers

Edwardsville, Ill., Sept. 15. (AP)—After five days of tedious questioning, a woman and five men late today saw the last man picked for a jury to try them for the kidnaping of August Luer, aged Alton packer.

Circuit Judge D. H. Mudge then recessed the trial proceedings until Monday, as it is not customary to hold court here on Saturday.

A total of 304 men, including 24 talesmen summarily gathered in from the streets and shops around the courthouse, were questioned by the state and defense before the panel was completed.

New Stock Exchange Now Contemplated

Newark, N. J., Sept. 15 (AP)—The Newark Ledger, in a copyrighted story, says incorporation papers for the National Stock exchange were filed today in the office of the secretary of state at Trenton.

Two of the listed officers are members of the New York Stock exchange, and all are members of the brokerage firm of J. Robinson Duff, 1 Wall Street, New York, the newspaper says.

Treasury Surplus Predicted Dec. 30

Washington, Sept. 15 (AP)—Looking fit and smiling cheerily, Secretary Woodin returned to his desk today after a long illness and told newspapermen he thought the treasury might show a surplus when the books are balanced at the end of the fiscal year.

Revenues are increasing in all their classifications, he said, adding that he looked for a tremendous upward surge between January 1, and June 30, when the fiscal year closes.

He regarded repeal of the 18th amendment as "probable" and predicted it would be a great help to the nation's fiscal officers in their effort to make the government's accounts balance.

As he spoke, internal revenue officials throughout the country were occupied with their quarterly busy day, receiving the third installment of taxes on last year's incomes.

Meanwhile, the daily treasury statement for September 13, showed receipts for the fiscal year exceeded ordinary expenditures by $8,435,780. Emergency outlays in connection with the recovery program, however, changed this to a deficit of $249,006,265 as compared with a $730,464,470 deficit on the same date last year.

Comparable with the excess of receipts over ordinary expenditures shown in the September 12, statement the figures for the same date last year showed this classification of expenditures totaling $451,816,290 more than receipts.

Treasury officials pointed out, however, that in this sort of a comparison it must be borne in mind that this year's receipts included $28,299,918 from the processing tax on farm products, most of which eventually will be paid out as benefits to farmers.

However, they called attention, too, to the fact that the books of this fiscal year hardly have felt the beneficial effect of income tax collections. The installment due today—estimated at approximately $135,000,000—was the first to fall in the current fiscal year.

Thus far, the revenues from this source have been $47,335,851 in payments on back taxes. December payments are expected to yield about $125,000,000. The bulk of income tax revenue will come next March 15, when initial payments are made on the tax upon 1933 incomes.

Woodin declined to predict the yield from liquor taxes, when and if prohibition is repealed.

DETROIT LANDS RED O'RIORDAN

Kidnap Suspect Taken Without Fight at Los Angeles

Detroit, Sept. 15 (AP)—With the arrest today in Los Angeles, Calif., of Joseph "Red" O'Riordan, long-sought gangster suspect here, police tonight said they were prepared to deal with the last member of a notorious kidnap gang broken up here three years ago.

O'Riordan, officials were advised, was arrested without a fight, and is being held for Detroit police. He is charged here with aiding in the kidnaping of Charles Mattler, Detroit produce merchant, in 1930.

The gangster, police said, was the "sub-commander" of the old "Legs" Laman gang, broken up in 1930 with the arrest and sentencing of more than a dozen persons. The gang, they reported, had been active in kidnapings of racketeers in Detroit, holding them for ransom, and in other rackets.

The police also revealed that the gang at one time had discussed kidnaping a member of the family of Henry Ford, as well as a member of former Governor Fred W. Green's family. The revelation came through a confession which state police said Harry Andrews, now serving 30 to 40 years in the branch prison at Marquette, made shortly after he was taken to prison.

PAYROLLS GAIN DURING AUGUST

Employment Still 28.4 Per Cent Under 1926 Normal Average

Washington, Sept. 15. (AP)—Labor department officials today estimated an employment gain of 750,000 and an increase of $12,000,000 in factory payrolls in August over July, but Secretary Frances Perkins cautioned that the upturn should not occasion any ballyhoo that hard times are gone.

"This is not the time to throw hats too high in the air," she said, and then recalled that winter was just ahead and that the months of November, December and January normally show reverses.

She said employment was still 28.4 per cent and payrolls 48 per cent below the normal average in 1926, and while the August figures were encouraging, "We must try soberly to reach that normal peak."

She expressed the hope however, that "this was the beginning of the upward spiral we have been working for" and that the increased wage earning would lead to buying of the kind that would make demands on other factories.

Release Of School Savings Is Ordered

Lansing, Sept. 15 (AP)—The governor's advisory banking committee today ordered the release of school savings accounts held in closed banks.

In recommending the release, estimated to total between $1,000,000 and $1,500,000, M. C. Taylor, deputy state banking commissioner, said the courts had ruled the funds were preferred accounts.

Taylor estimated that only 2 per cent of the individual deposits would amount to more than $10 with most of them about $5. The order affects about half a million school children throughout the state.

More State Relief Commissions Named

Lansing, Sept. 15 (AP)—Fred R. Johnson, state relief administrator announced the appointment today of additional emergency welfare relief commissions in six counties. The appointments include:

Ontonagon—Rudolph Watt, Ontonagon, Joseph Bebeau, Rockland, Dr. J. A. Campbell, Ewen.

Mackinaw—Frank Becker, Moran, Fred Johnson, St. Ignace, and Mary A. Boynton, St. Ignace.

State Police May Replace 100 Beer, Liquor Inspectors

Lansing, Sept. 15 (AP)—Frank A. Picard, chairman of the State Liquor Control Commission, today said the commission may consolidate its inspection service with the state police.

Although the matter has not been brought to the official attention of the commission, Picard indicated that he will ask members to consider the matter in the near future.

The commission employs nearly 100 inspectors. Picard believes the state police can take over most of the work.

3 Cutters Ordered For Coast Guards

Chicago, Sept. 15 (AP)—Three steel, single screw coast guard cutters, destined to ply the Great Lakes, will be constructed at a cost of approximately $550,000 under the shipbuilding program of the federal public works administration, Capt. H. R. Searles, commander of the Chicago division of the coast guard announced today.

Bids on the new vessels will be opened in Washington Oct. 9.

GETS JAPANESE CABINET POST

Koki Hirota, former ambassador to Soviet Russia, has been installed as foreign minister of Japan, succeednig Yasuya Uchida, who resigned. Hirota's accession is interpreted as strengthening the Nationalistic policies of the government.

BAILEY JAILER UNDER ARREST

Two Charged With Aiding Notorious Gunman to Make Escape

Dallas, Tex., Sept. 15 (AP)—Tom Manion, assistant Dallas county jailer, and C. B. Bevill were arrested late today and charged with aiding a prisoner to escape in connection with the break of Harvey Bailey, notorious gunman, from the Dallas county jail September 4.

Manion and Bevill were arraigned before the United States commissioner here late today and held for action of the federal grand jury under bond of $10,000 each.

Bailey, held in the Dallas county jail for the kidnaping of Charles F. Urschel, wealthy Oklahoma City oil man, escaped from his cell about 7 a. m. September 4, using a smuggled pistol to get by jailers. He cut his way out of his cell with hack saw blades.

Descending six floors to the jail office, he kidnaped a jailer and commandeering a motor car, sped northward. Four hours later, after a wild dash over side roads in his efforts to elude officers, he was recaptured at Ardmore, Okla.

Escaped Prisoner Sent To Marquette

Detroit, Sept. 15 (AP)—Stephen Andrews, who escaped on Aug. 27 from the Wayne county jail and was recaptured several days later, today was sentenced by Recorders Judge John P. Scallen to serve from 20 to 40 years in the Michigan branch prison at Marquette for robbery.

Andrews, whose real name today was revealed as W. L. Hockett, had been convicted on a charge of robbery armed prior to his escape. His wife, Madge, is awaiting trial on a charge of smuggling into his cell the pistol which he used in escaping.

Three other prisoners who made the break with him were recaptured a few minutes after they fled from the jail.

Resignation Hinted In Patronage Rows

BY DON J. KIRKLEY

Washington, Sept. 15 (AP)—Theodore A. Walters of Idaho, first assistant secretary of the interior, was understood authoritatively today to be seriously considering handing his resignation to President Roosevelt and Secretary Ickes as a protest against the way the department is being run.

Walters, in answer to a direct question, smilingly said "I have no present intention of resigning."

Coupled with the reports of the contemplated resignation, current in senatorial circles as well as among friends of the official was the private statement of several legislators that E. K. Burlew, aide to former Secretary Wilbur, was directing the department.

Such a situation was described as back of Walters' present attitude. Friends of the Idahoan said that Ickes instead of relying upon Walters to run the department, had turned to Burlew, his administrative assistant.

The appointment of Walters as first assistant secretary was insisted upon by western Democratic senators, who demanded a westerner of their own party in a high position in that department. It handles the major affairs of the west. Ickes is a Republican.

Walters was indorsed to the White House by virtually all the western states' Democratic delegations, and advocated for appointment by Senator Pope (D., Idaho), along with spokesmen for the other western commonwealths.

Walters is chairman of the Idaho Democratic committee. What connection there might be between his attitude and the recent disclosure of senatorial hostility toward Ickes was not made clear. Some senators have charged that Ickes chose Republicans instead Democrats for places in his department.

Houghton Woman Asks RFC Loan To Repair Teeth

Lansing, Sept. 15 (AP)—An R. F. C. loan to fix a set of teeth is the latest request to come to the governor's desk.

The request arrived today from a woman living in Houghton. She asked for "just a small loan."

"Will you kindly advise me," she said, "if it is possible for me to get teeth fixed from the R. F. C. I have a husband and son, both able-bodied, who would gladly work out the bill."

The letter was referred to Fred R. Johnson, state relief administrator.

TROPICAL GALES HIT EAST COAST

Shore Residents Warned to Move; Two Are Drowned

Wilmington, N. C., Sept. 15 (AP)—Winds of gale force buffeted the Carolina coast late today, claiming two lives, and hurricane warnings were displayed from Wilmington to Norfolk, as a tropical hurricane moved toward the Atlantic seaboard.

Forerunner of stronger gales forecast during the night when the storm center was expected to strike, in the neighborhood of Cape Lookout, winds of 48-mile-an-hour velocity were recorded at Hatteras this afternoon. At the Virginia capes the wind velocity was 32 miles an hour and similar winds were sweeping other coastal points.

Forewarned, the Carolinas coast, expected to bear the brunt of the storm, was fully prepared. Small craft scurried to shelter, vacationists moved from exposed sections of beaches and awnings and signs were wired down in the cities during the day.

Residents of slightly built structures along the coast as far north as Virginia were warned by the weather bureau to move out, the coast guard prepared for emergency duty and the Red Cross made preparations for meeting relief needs if distress should follow the blow.

Negro Is Drowned

Winds of 21 miles an hour velocity were felt here during the day, but the center of the storm was expected to pass 100 miles or more to the east of Wilmington.

The second death attributed to the storm was reported from Roanoke Island where Lester Bryant, 30-year-old negro was drowned while fishing near the Lone Cedar Gun Club.

At 6 p. m. Hatteras was experiencing a northeast gale of 50 to 60 miles. The barometer stood at 29.40 and was still falling. Similar conditions were reported along most of the North Carolina coast.

Morehead City and Beaufort, twin towns with 3,000 inhabitants were cut off from telephone and telegraph communication

(Continued on Page Two)

Pittman Studying Inflation Powers Given To Roosevelt

Washington, Sept. 15 (AP)—Preparatory for an appeal to President Roosevelt to call for free coinage of silver, Senator Pittman (D-Nev.), is making a study of inflation powers given the executive under the farm relief law.

The senator said if he found that it could be done he would urge the president to use silver to expand currency and lift price levels.

He plans to go over the question with Mr. Roosevelt in the next few days.

"I am not going to urge the president to do anything that to my knowledge as a lawyer would be illegal, and I am studying this question," Pittman said, adding that Senator Thomas (D-Utah), a lawyer, had told him he felt that Mr. Roosevelt had the authority now.

17-Year-Old Youth Guilty Of Kidnaping

Atlanta, Sept. 15 (AP)—Seventeen-year-old Pryor Bowen, Lavonia, Ga., farm boy, was found guilty today of kidnaping John K. Ottley, Atlanta bank president, but the jury recommended the case be treated as a misdemeanor and he was sentenced to 12 months on the chaingang.

UNCONTROLLED FIRE

Camaguey, Cuba, Sept. 15. (AP)—Fire of undetermined origin was raging in the town of Florida, about 35 miles from Camaguey tonight. Two blocks of buildings were destroyed, and the fire was not yet under control.

INITIAL SUCCESS

What's in a name? Don't ask Nell Rose Atwood that. But ask her what's in her initials (NRA) and she'll tell you—a job! She was given a furlough from the department of agriculture in Washington a month ago but now, due to the increased activities of the NRA, the government has called her back to work.

CLAIRE CLAIMS SHE IS "BROKE"

Can't Pay $75,000 Heart Balm to Read's Wife, Actress Says

Los Angeles, Sept. 15. (AP)—The first move was made today in a fight to defeat a jury's verdict awarding Alfred C. Read, Jr.'s divorced wife $75,000 damages from Claire Windsor, blonde stage and screen beauty, on charges that she stole his love.

Saying the damages are "excessive" and the findings unsupported by the evidence, lawyers for Miss Windsor filed a motion in superior court asking that judgment be given the actress, "notwithstanding the jury's verdict."

The verdict was returned late yesterday after a sensational trial in which the principals told from the witness stand the story of a romance between Miss Windsor and Read, former Oakland broker, who met her on a train journey two years ago.

Hasn't Even 75c

Read's former wife, Mrs. Marian Read, sued the actress for $100,000, but seemed overjoyed to get the $75,000 award.

Both Miss Windsor and Read, who testified in her behalf and assumed all the blame for the suit, seemingly were shocked by the verdict, which they described as "unfair and unjust."

The actress said it seemed "absurd to think that persons of mature minds could conscientiously vote such an excessive" sum of damages. The jury vote was 10 to 2 in favor of Mrs. Read, and 9 to 3 as to what damages would be awarded.

"Anyway, I have no money—not even 75 cents, let alone $75,000," Miss Windsor said.

Some of the jurors said they thought Miss Windsor was "well fixed" and appeared somewhat surprised to hear what she said about lack of money.

22 INJURED AS BUS PLUNGES

Goes Down Embankment on Approach to River Bridge

Camden, Tenn., Sept. 15 (AP)—Twenty-two persons were injured when a Memphis to Nashville bus, proceeding through a fog, plunged down a high embankment on the approach to the Tennessee river bridge just east of here early today.

Dr. J. M. Smythe, who treated the injured, said at least two and possibly five of the passengers suffered serious injuries. They are:

Miss Mary Swope, 28, of Friendship, Tenn., fractured arm, fractured jaw, burns on head and hands, fractured pelvis, and possible internal injuries.

Richard Harris, 41, Springfield, Tenn., probably internal injuries.

Mrs. Isabel Anderson, 29, of Cranston, R. I., possible back injury.

Burton Anderson, 19, her son, two fractured ribs and possible back injury.

Mrs. Adie Hurt, Adairville, Ky., crushed shoulder and lacerated scalp.

The other passengers, less seriously hurt, continued the trip in another bus.

REBEL GROUPS GIVE UP; GUNS AIM AT HOTEL

ISLAND CONDITIONS ARE SHOWING NO IMPROVEMENT

BY JOHN F. CHESTER
(Associated Press Staff Writer)

Washington, Sept. 15 (AP)—A highly increased possibility that United States troops might be forced to land in Cuba was felt tonight by administration officials as diplomatic reports related threats of mob violence against an American factory and other thickening trouble clouds gathering over the island.

Late information at the state department painted a dark picture.

At Manzanillo, on the southeastern coast, the department was advised that an increasingly tense labor situation has resulted in threats against an American owned ice factory and a Spanish shoe plant.

> **WON'T RESIGN**
>
> Havana, Sept. 15 (AP)—Dr. Ramon Grau San Martin, Cuba's new president, conferred in secret tonight with representatives of the most powerful opposition political factions and was understood to have turned a deaf ear to demands that he resign.

Held Prisoners

The American consul at Santiago reported visiting Cristo, not far away, where 12 Americans were held virtually as prisoners. He advised that the tension had relaxed somewhat, but gave no word of the release of the men.

In Santiago, advices said, an army sergeant sat in the mayor's chair, while that official as well as the governor of the province were in hiding after handing in their resignations on the heels of a Communist demonstration.

Several Americans, the exact number unknown, were reported by the state department to be moving at all possible speed toward the United States naval base at Guatanamo Bay, on the southeastern coast of the island. Officials said no information was on hand here as to whether Americans were in the Manzanillo ice factory, not far away.

Crisis Reached

At the department, all questions as to how grave the situation was considered were left unanswered. The understanding was given that anything said officially might adversely affect conditions in which the United States has not yet taken a hand.

At the White House, also, questions concerning the Cuban turmoil met with general silence, the word being that domestic problems were engaging President Roosevelt primarily.

In informed quarters elsewhere, however, the belief was expressed that the situation in the island as far as the United States was concerned had become more grave than at any time since Provisional President Grau San Martin took office.

Should troops be called upon to protect Americans in any one locality, the United States would not apply the term intervention unless the local or national government was taken over by the armed forces.

The navy has lengthened its string of ships around the island.

(Continued on Page Two)

Mother Of Slayer Freed; Spike Also Acquitted By Jury

Chicago, Sept. 15 (AP)—Deliberating less than two hours, a jury tonight freed Mrs. Rose Scheck, 50, of a charge of complicity in the slaying of a policeman for which her son, John, has been sentenced to death.

The state charged that Mrs. Scheck smuggled to her son the revolver used in the killing of Policeman John Sevick eight weeks ago in the criminal courts building as John and a companion, both awaiting trial on bank robbery and murder charges, made an attempted break for freedom.

In testimony yesterday, John Scheck testified that a man known to him as "Pretty Boy" Floyd smuggled him the weapon.

Edward "Spike" O'Donnell, who waxed voluble in oratory for two days in the courtroom to prove that he wasn't a vagrant, was denied his request to make a closing statement but the jury acquitted him just the same.

"And," sighed O'Donnell, "it was such a swell speech. It would have wowed 'em." So he called newspapermen aside while the jury was out and in a cloakroom proceeded to deliver a speech that had allusions to everything from the NRA to the Insull case.

YOUTHS BESTED IN GOLF MATCH

Martson, Dunlap Left to Fight Amateur Title Today

BY ALAN GOULD
(Associated Press Sports Editor)

Kenwood Country Club, Cincinnati, Sept. 15 (AP)—The giant killing exploits of two American golfing youths came to an abrupt end on the sloshy battleground at Kenwood this afternoon, leaving 41-year-old Max R. Marston, of Philadelphia, to carry the fight of the "old guard" into the final 36-hole round tomorrow against George T. Dunlap, jr., 24-year-old New Yorker, for the amateur championship of the United States.

Marston, a champion exactly ten yearse ago but almost forgotten since, turned back 18-year-old Jack Munger, of Dallas, Texas, a prep school lad competing in the championship match play for the first time. The score was six and five as Marston broke the youngster's spirit in the afternoon with a series of discouraging stymies, none of which Munger had the experience or the luck to negotiate.

Dunlap, enjoying one of those delightful golfing moods when he could lift his game to winning heights at critical moments, gathered a 4 and 3 decision over William Lawson Little, jr., 23-year-old San Franciscan, in the other 36-hole semi-final. Little seldom was able to match his rival's shooting and went down gamely in the afternoon under a shower of Dunlap birdies.

The championship 36-hole match tomorrow will start at 10 a. m. (Eastern standard time). It will bring together two widely contrasting types of golfers from rival eastern districts. Each is a seasoned performer with enough interscholastic experience to make their games well known wherever big league golf is played, though it has been a long time since either cut much of a figure in this tournament.

Kipke Sends 51 Through Stiff First Workout

BY MERLE OLIVER
(Associated Press Staff Writer)

Ann Arbor, Mich., Sept. 15 (AP)—Fifty one candidates for the 1933 University of Michigan football team were sent through two stiff workouts by head coach Harry Kipke and his staff of assistants on the opening day of the practice season.

Despite the fact that Kipke has three weeks before the opening game with Michigan State Oct. 7, he decided to take advantage of some ideal football weather and give his charges a real test of their condition on reporting.

As the last candidate staggered into Yost Field House after the afternoon workout, Kipke admitted that his boys "seemed to be in much better condition than we ever expect on the first day of practice."

The morning workout consisted of setting up exercises followed by some running down under passes. In the afternoon Johnny Regeczi, Herman Everhardus, Russ Oliver, Bill Renner and other punters got off their first spirals. Regeczi was outkicking the others by 10 to 15 yards and apparently had lost none of his driving power during the off season. Kipke gave out some plays and had four teams running signals at various times.

Most of the plays were forward passes and they clicked unusually well. Willis Ward, Michigan's "one-man track team," and Mike Malashevich, sophomore end from Dearborn, made some circus catches. Regeczi, Everhardus, Renner and Tony Dauksza, sophomore quarterback from Grand Rapids, were getting off accurate heaves.

The lineup of the first team for the first day at least had Ward and Ted Petoskey at the ends; Tom Austin and Francis Wistert at the tackle; John Kowalik and Carl Savage, guards; Chuck Bernard, center; Capt. Stan Fay, quarterback; Jack Heston and Everhardus, halves, and Regeczi, fullback. All eleven are seasoned veterans.

The only absentee from the first day's drill was Willard Hildebrand, a veteran tackle, who spent the summer in Alaska. Hildy telegraphed Kipke that he would reach Ann Arbor two days ago, but apparently missed the boat at Nome.

Holmes and Leavens Lose Double Finals

Kingsford, Sept. 15. (Special)—Don Holmes of Escanaba and Don Leavens of Mosinee, Wis., were defeated in the doubles final of the U. P. open tennis tournament tonight by William Schommer and Milton Ruehl, of Milwaukee, 6-2, 6-4, 6-2. Later Schommer defeated M. Ruehl in the singles finals, 6-2, 6-4, 6-2.

One hundred and ten tennis balls were used during the tournament, the officials depleting the supply in Iron Mountain and Norway. Yesterday they were forced to order a large supply from Escanaba to complete the tournament.

Attorney Sapiro Waives Extradition

New York, Sept. 15. (AP) Aaron Sapiro, attorney under indictment in Chicago on a charge of conspiracy to fix prices in four lines of business by threats of violence, agreed tonight to surrender to Illinois authorities and return with them to Chicago.

In College Grid Camps

Evanston, Ill., Sept. 15. (AP)—Northwestern's football squad opened the 1933 season today with 57 players reporting to Coach Dick Hanley, who sent them through two brisk workouts. Thirty-five were sophomores.

Hanley was enthusiastic over the passing of Manske, Berg, Anderson, Longfellow, Olson and Augston. While the backs and ends were drilled on passing, the linemen were put through long sessions of charging and tackling. Frosty Froberg, senior tackle failed to report, due to a knee injury that will keep him out of football this season.

Minneapolis, Sept. 15. (AP)—A sophomore influence made itself felt today as Coach Bernie Bierman hustled 69 candidates to work in the opening football workout at Minnesota.

Nine members of the first two teams selected for passing and signal drill were rookies. Particularly promising were Vernal LaVoir, quarterback; Sheldon Beise, halfback; Bill Bevan guard, and George Svendsen, tackle.

Madison, Wis., Sept. 15. (AP) A squad of 58, the largest in several years, turned out for the initial football practice at the University of Wisconsin today.

Coach Clarence Spears, previously having warned all candidates to be in good physical condition, put them through more than an hour of scrimmage to top off the day's work.

Champaign, Ill., Sept. 15. (AP)—Only one letterman was missing today when Coach Bob Zuppke held the first workout of his 21st University of Illinois football squad. A total of 70 players answered the roll call. Twenty-five of them sported letters. The missing member was Lind Piatt.

Zuppke coached the following eleven in scrimmage: Fred Frink and Casey Stram, ends; Red Grag and Capt. Arvo Antilla, tackles; Chuck Bennis and Doug Monnson, guards; Bob Bloom, center; Jack Beynon, quarterback; Frank Froschauer and John Snook, halfbacks, and John Fischer, fullback.

LaFayette, Ind., Sept. 15. (AP)—Noble Kizer, Purdue coach lost no time today in putting candidates for the 1933 football team to work.

A squad of eighty-one reported, one of the largest in Purdue football history, and soon was divided into seven teams and a lengthy signal drill was held.

Classes opened at Purdue yesterday and Kizer will be able to give his men only one drill a day.

Vandenberg Files Reply To Damage Suit, Grand Rapids

Grand Rapids, Mich., Sept. 15 (AP)—Senator Arthur H. Vandenberg today filed a reply to a suit for damages accusing him and four others of conspiring to oust Russell Boyle, of Grand Rapids, as president of Federated Publications, Inc., and as publisher of the Grand Rapids Herald.

Denying all of the charges in Boyle's suit, Senator Vandenberg called them a "sham" and an attempt to put "false and misleading statements before the courts maliciously."

He denied he had any part in any conspiracy or that he knew of any conspiracy against Boyle. He further denied that he resigned from the voting trust of Federated Publications at the request of anyone. The press of business in Washington necessitated his retirement, he said.

Daladier's Arms Control Approved

Paris, Sept. 15 (AP)—The disarmament policy of Premier Daladier and Foreign Minister Paul-Boncour, understood to be based on a scheme for international arms control and the limitation of military forces to the present level during a fixed number of years, was approved today by the cabinet.

The plan also was said to include a stand against disarming further until the control plan proves effective.

This policy will be discussed next Monday and Tuesday here by the French officials with Norman H. Davis, American ambassador-at-large, and Captain Anthony Eden, British foreign office under-secretary.

Big Freight Gains Reported In West

San Francisco, Sept. 15 (AP)—Shippers of the Pacific Southwest asked the railroads today to make available enough freight cars to haul 20 per cent more freight in the last 3 months of this year than in the last quarter of 1932.

The Pacific Coast Transportation advisory board, made up of shippers representatives in all important industries, forecast some sensational freight gains in California, Arizona and Nevada.

The most spectacular rise forecast is one of 190 per cent in carloadings of automobiles. Other gains forecast included: ores 55, iron and steel 80, and petroleum 2.

A pair of wrens, near London, Texas, made their nest under the seat of an automobile and hatched out six babies, in spite of the fact that the auto was driven three miles to town and back, daily; the parents usually waited at the farm until the car returned with the nest.

REBEL GROUPS GIVE UP; GUNS AIM AT HOTEL

(Continued from Page One)

In all, it has 23 war vessels in Cuban waters, including a concentration of eight destroyers at the Guantanamo base.

BY J. P. McKNIGHT
(Associated Press Staff Correspondent)
(Copyright 1933, By The Associated Press)

Hanava, Sept. 15 (AP)—The new Cuban government today disposed of one revolution, heard rumors of another uprising and took stronger measures against former army officers who have barricaded themselves in the Hotel National to give point to their demands that Ramon Grau San Martin step out as president.

The army general staff announced that approximately twenty rebels who started a subversive movement last night in Pinar Del Rio province had surrendered near Consolacion Del Sur. They were under the leadership of Captain Fernando Aran.

Guard Increased

Reports said to have come over government telegraph wires revealed that Captain Juan Blas Fernandez, veteran rebel against the former President Gerardo Machado, again was in arms near Sancti Spiritus in Santa Clara province. Three hundred men were said to be with him. These reports, however, were contradicted later by rumors that the captain was in Hanava last night.

Army forces under Colonel Fulgencio Batista, erstwhile sergeant who advanced to the rank of chief of staff in the enlisted men's movement which placed Grau San Martin in the presidency, increased the guard around the National Hotel, set up additional machine guns and dragged up a 2.9-inch field piece.

The field piece was trained directly upon the tall hotel, while additional rifles and sub-machine guns were issued to the soldiers on guard outside.

One cavalry battalion and two squadrons of infantry were dispatched to Pinar Del Rio province prior to the reports that Aran had surrendered.

Americans Leave Hotel

Thirteen Americans who retained their quarters at the hotel several days despite its embattled condition were understood to have vacated today. Six hotel executives, including Will H. Taylor, the manager, remained at their posts despite the fact the employers have struck.

Soldiers on guard at the hotel ground said they had orders to let no one enter or leave "except the American ambassador," (Sumner Welles). Not even Colonel Horacio Ferrer, the officers' spokesman, was permitted to pass.

A physician, Dr. Jose Lorie, who called to attend a sick officer, was arrested as he left. Two women standing nearby protested, saying "those were the tactics of Machado." They also were arrested.

Authoritative reports from Cristo, near Santiago, said the twelve Americans who have been held virtual prisoners there by striking Manganese miners were permitted to come and go without molestation today.

Mayor Ousted

Conditions generally throughout the island, however, showed no material improvement.

An American destroyer was sent from the Quantanamo naval base to the Santa Cruz Del Sur region where nine Americans work in two sugar mills.

The files of the American consulate here show 5,446 Americans of whom approximately 3,000 are in Havana and 130 at Santiago. Other towns with more than 100 American residents are Preston with 124, La Gloria with 117 and Comaguey with 110.

Santiago was quiet with an army corporal still holding the mayor's office. The city's chief executive was ousted yesterday.

NOTED GRIDDER HELD

Ann Arbor, Mich., Sept. 15 (AP)—The Fred S. Norcross, listed in press dispatches as one of a party of American engineers surrounded by revolting mine workers at Cristo, Cuba, today was revealed as "Norcy" Norcross, the 135-pound "midget" who played quarterback at University of Michigan in 1903, 1904 and 1905 when the Wolverines were making gridiron history.

Athletic Director Fielding H. Yost recalled him as "the gamest, toughest football player that ever played on a Michigan team," and, more significant under the circumstances, a player who always knew how to extricate himself from trouble.

As captain of the 1905 team, Yost recalled, Norcross took such a battering in the first half of the final game, with Chicago, that he had to be removed, under protest.

"When I took him out I put Denny Clark in his place," Yost said, "and Denny pulled the classic blunder which cost us the game, the conference championship and the national title. If Norcross stayed in we would have won."

Norcross took a course at the Michigan College of Mining and Technology at Houghton, Mich., after leaving Ann Arbor and later worked for the Guggenheim interests in Mexico, British Columbia and Canada, captaining a company of engineers with the A. E. F. in France.

Last reports here were that he had settled down in New York, but apparently tired of a life of leisure and accepted a job in Cuba.

U. S. CREDIT TO RUSSIA LOOMS

R. F. C. May Loan Between 50 and 75 Millions to Amtorg

New York, Sept. 15 (AP)—Jesse H. Jones, chairman of the Reconstruction Finance Corporation, conferred with officials of the Amtorg Trading corporation today to complete plans for a credit of between $50,000,000 and $75,000,000 to the Soviet agency, the Herald Tribune says.

The federal funds would be used by the Soviets to purchase cotton, copper, aluminum and other commodities.

The reconstruction corporation, it was learned, stands ready to advance the funds and the Amtorg officials were reported ready to close the deal as soon as an agreement can be reached on the interest rate, maturity and the amount of purchase price paid down.

Jones was in conference with Peter A. Bogdanov, chairman of the Russian Trade company, and A. Rosenshein, president.

Officials of the R. F. C., it was said, regard Soviet credit highly and are impressed with the apparent stability of the Moscow government.

Should the loan be made, Amtorg in all probability would purchase considerable industrial equipment. It was also said a purchase of some 500,000 bales of cotton—one of Russia's prime needs—would be made immediately.

Machado Incensed Over Bond Seizure

Montreal, Sept. 15 (AP)—Told his safe deposit box in Havana had been sealed up by the new Cuban authorities and its contents of bonds and jewels seized, former President Gerardo Machado said today: "It is pure robbery; the vault was in my wife's name."

Gray and lined of face and not looking so well as when he arrived two weeks ago, the former Cuban leader said "The contents of the vault are my wife's private fortune and the jewelry belongs to her, my daughters, and a friend of my wife's. The jewels are family possessions."

"I feel that history will do me justice," he said. "My fortune now is not inconsistent with what I had when I first entered the presidency."

Sales Tax Brings $3,700,000 Total

Lansing, Sept. 15 (AP)—Total collections from Michigan's new 3 per cent retail sales tax today reached $3,700,000 as the deadline expired for filing of returns for the second month of business.

James E. Mogan, managing director of the state board of tax administration, said that approximately $1,250,000 had been received in August collections up to 4 o'clock this afternoon. At least $1,000,000 more is expected before tabulations are completed for the month.

Mogan said the returns are coming into headquarters at a higher rate this month than last when they amounted to some $1,500,000. The director predicted that the tax will be yielding $3,000,000 a month before the end of the year.

Now read the Classified page.

TROPICAL GALES HIT EAST COAST

(Continued from Page One)

with the interior late in the day. They are about 14 miles northeast of Cape Lookout, regarded as a likely point of contact wtih land for the storm center.

All women and children at Portsmouth, N. C., some 20 miles south of Monteo, were removed to coast guard stations early tonight.

32 REPORTED DEAD

Brownsville, Tex., Sept. 15 (AP)—F. S. Pier, manager of the Pan American airport at Tampico, late today sent a radiogram to the New York offices of the company, saying that 32 persons had been killed and about 1,000 left homeless by the tropical hurricane which struck the Mexican city today.

The message was relayed through the Pan-American office here.

Pier said a great amount of property damage was caused by the storm. He told of having to ride horseback two hours to get from the city to the airport.

Norfolk, Va., Sept. 15 (AP)—J. J. Murphy, in charge of the U. S. weather bureau at Norfolk stated tonight at 9:45 o'clock that the full force of the tropical storm sweeping toward the coast near Cape Lookout, N. C., would be felt in the Norfolk area tomorrow morning between 6 and 9 o'clock and the center will pass this vicinity about 2 o'colck tomorrow afternoon. A wind velocity of sixty miles or better is predicted.

Murphy said hurricane warnings had been lowered below Cape Hatteras, but remained between Hatteras and Cape Henry, Va., with northeast storm warnings dispalyed up the coast north of the Virginia Capes.

Prison Labor Code Sent To Johnson

Washington, Sept. 15 (AP)—A code for prison labor was presented today to Hugh S. Johnson.

The plan for convict-labor, worked out by a committee representing prison boards, called for a maximum 40-hour week—without minimum pay stated—but with a proviso that labor costs must be figured in the production charge.

Thirty-two states were presented in formulation of the code, which will be formally presented to Johnson when it has been acted upon by 48 states.

Come and Get It, Is Invitation On Public Works Fund

Chicago, Sept. 15 (AP)—The public works administration, with a billion dollars burning its pockets, came west today to invite middle-western cities to "come and get it."

Col. H. M. Waite, deputy administrator of the works fund, said the government is eager to see the millions distributed by Jan. 1 and turned into payrolls.

In Chicago he consulted with two dozen engineers and district advisory board members from Illinois, Indiana, Michigan, Ohio and Wisconsin. Tomorrow the navy plane in which he and four associates are travelling will take them to Kansas City.

Col. Waite attributed the slowness with which cities have sought half of the government's $3,300,000,000 fund to "misinformation" as to what sort of public projects are eligible.

"Not a cent will go for anything but building," he said. "Politicians won't line their pockets with this money."

Detroit Edison Rate Schedule Accepted

Lansing, Sept. 15 (AP)—The state public utilities commission today conditionally accepted the proposal of the Detroit Edison company for $800,000 reduction in its rates.

In issuing its order based on the voluntary schedule submitted by the company, the commission wrote a stipulation that the reduction was regarded as in partial compliance with a previous order of the commission for a $1,500,000 reduction. The company has denied this position.

The commission at the present is restrained by an order of the Ingham county circuit court from enforcing its $1,500,000 reduction.

Milk Dumpers Are Warned In Chicago

Chicago, Sept. 15 (AP)—The Pure Milk Association tonight warned striking dairymen who punctured their picketing with milk dumping that they would match pickets man for man with vigilantes in efforts to shove milk through to markets.

Strikers, termed "insurgents," by the Association of Dairymen, massed efforts to prevent neighbors from taking milk to market.

Monoxide gas is not a poison; it is deadly because it asphyviates.

QUIET REIGNS IN SOFT COAL STRIKE AREAS

(Continued from Page One)

ing the employment figures, said the August index had reached the highest point in more than two years, and the payroll figure was the largest since December, 1931.

30,000 ON STRIKE

Uniontown, Pa., Sept. 15 (AP)—Under the watchful eyes of helmeted state police, quiet prevailed today in the southwestern Pennsylvania soft coal fields where more than 30,000 men are on strike.

Meanwhile, efforts of coal codifiers in Washington to reach an accord by President Roosevelt's midnight deadline were viewed with intense interest.

The men quit in protest against delay in signing the code. Their leaders have said they will return to work if a code including recognition of the United Mine Workers of America is adopted.

Sixty state troopers were ordered to the area by Governor Pinchot after disorders yesterday in which 17 men were wounded by gunfire and more than a score of others beaten.

Two minor clashes occurred today. Offices of the H. C. Frick Coke company, largest operator in Fayette county, said Joe Beranek, assistant foreman at the Frick mine at Morewood, Westmoreland county, shot Carl Stohl, 30, in the leg after Stohl and two other pickets tried to prevent him from going to work.

C. H. Bubyauger, 57, a miner, was waylaid and beaten by three men as he walked to work at the Frick company's Edenborn mine, scene of disorder yesterday. Bubyauger was left lying in the road and was taken home by a passing motorist.

Two of those shot at the Gates mine of the Frick company yesterday during a clash between pickets and deputy sheriffs were reported in a serious condition tonight.

They are Boyd Cutright, company-employed deputy, and Louis Kromer, a strike leader who was on picket duty.

Negro Admits Plot To Kill His Wife

Ann Arbor, Mich., Sept. 15. (AP)—Prosecutor Albert J. Rapp announced tonight that Fred Roe, 57-year-old former restaurant keeper of Ypsilanti, had confessed hiring a former employe to kill his wife, Mary, 54, who was found with a fractured skull along a highway near Ypsilanti Wednesday night.

The prosecutor quoted Rapp as saying that he and Norvell Ollette, 24, plotted a fake hold-up; that Ollette forced Mrs. Roe to get out of her husband's automobile and then struck her on the head with an iron bar.

Roe reported to state police late Wednesday night that a "big negro" had abducted him and his wife, robbed them and then struck down his wife, forcing him to leave her lying at the road side and drive the assailant back to the city.

Confronted with Roe's confession, Ollette also confessed, the prosecutor said, and declared that Roe had been trying for a month to induce him to carry out the alleged slaying plot.

FOOTBALL FANS

The Escanaba High School Athletic Ass'n, offers you a reserved seat season ticket good for 6 home games for $1.50 Our home games are Gladstone, Menominee, St. Joseph, Soo, Marquette and Manistique. 25c a game pays for your admission as well as reserved seat between 40-yard lines. If no solicitor calls phone 706 or mail your check to E. H. S. Athletic Ass'n. Single admissions at gate without reserved seat 35c

THE SHORTEST ROAD TO RESULTS

HE who rings door bells looking for a job, a room or any desired objective follows a slow, circuitous route indeed. Our Want-Ad columns not only locate these prospects for you but also assure an immediate interview with an interested prospect at the greatest saving of time and effort.

Phone 693-692 For an Ad-Taker

DELFT 25c — 10c 2:30, 7 & 9 SUNDAY Mon.-Tues.

Here is a picture that will hold your attention from beginning to end—

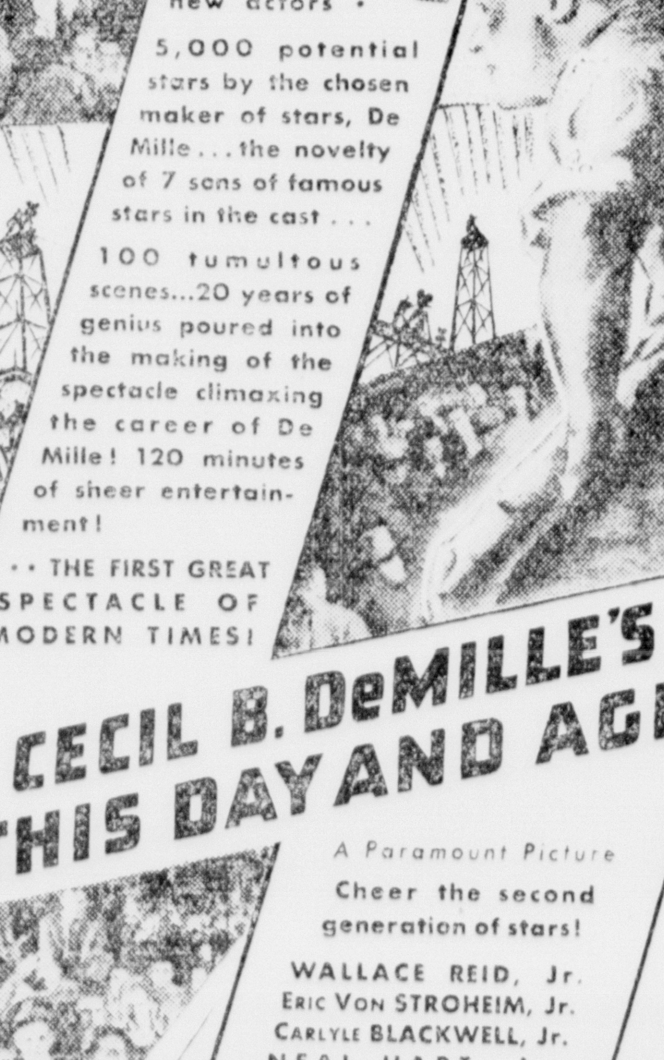

ALSO—

LAUREL and HARDY

in

ME AND MY PAL

KRAZY KAT KARTOON — TRAVELOGUE

DELFT 25c — 10c TODAY Last Times

Continuous Show

Come at 7 o'clock or come as late as 10 o'clock and see a full show.

Features run in following order

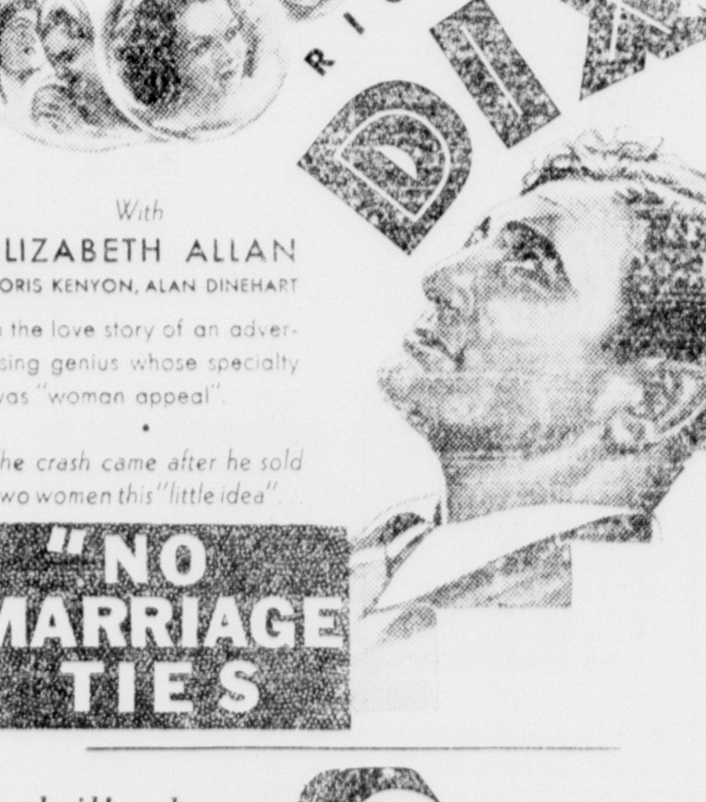

A thriller by Edgar Wallace

The dead rise up to accuse the living!

with

STUART ERWIN
DOROTHY WILSON
WARNER OLAND
DUDLEY DIGGES

NOTE—
BEFORE DAWN
Will be run at Saturday matinee.

ALSO—
News
Cartoon
Novelty
Comedy

HERSEY GIVES LOW ROAD BID

Quotes $114,402.10 for Paving 5.236 Miles on US-41

The Hersey Sand and Gravel company of Hersey submitted the lowest bid for the construction of 5.236 miles of 20-foot concrete pavement on US-41, between Stephenson and Daggett, at the district highway office here yesterday. The bid was $114,402.10.

Other proposals were as follows: Delta Contracting company, Escanaba, $120,451.63; Herman Holmes, Crystal Falls, $128,901.01; Thornton Brothers, Hancock, $131,598.64; Bacco Construction company, Iron Mountain, $144,316.14.

The bid will be presented for approval to the state administrative board at its next meeting in Lansing on Tuesday.

Under the terms of the contract, the concrete paving on this project must be completed before Aug. 1, 1934, and the entire project by Sept. 1, 1934.

Grading work in this relocated route was done sometime ago by Vickery and Company.

Two dangerous grade crossings on the Chicago and North Western railway will be eliminated by the relocation.

Never, if you can possibly help it, write a novel. It is a thoroughly unsocial act. It makes one obnoxious to one's family and one's friends.
—Pearl S. Buck, former missionary, and novelist.

Those New Ideas In Economics

Wage-Prosperity Problem; Big Rise in Payroll Total Might Not Greatly Affect Individual Salaries

By J. R. BRACKETT

Washington (AP)—Scarcely a day passes without some new problem confronting the nation's recovery workers—as, for instance, whether an increase in the country's total payroll may be ineffective because of its thin spread.

The problem, not yet one arousing much concern, and only one of a number of problems about prices and wages, is simply a question of whether the average wage to be paid will be sufficient to insure prosperity.

While the nation's total payroll may increase billions, it is held possible that individual's wages will not increase proportionately—may, in fact, be slow to gain due to the necessity of keeping as many at work as possible.

Luxurie' Role

The wages, of course, no matter how low, may exceed the amounts being distributed for relief and in this way add to national purchasing power, but the economic question is: will not such purchasing power be confined to the necessities of life?

The next step is what makes prosperity in this country. Economic analysts have found two things about prosperity: first, that some 25 per cent, at least, of consumers' purchases are for luxury or semi-luxury goods—goods not absolutely essential; second, that a constant increase in construction and other heavy industry goes with good business.

Some economists doubt that wage increases as a result of the codes will fill up pay envelopes to the point where workers can buy non-essential goods so that the 25 per cent slack may be taken up. Others doubt there is any real necessity for much increase in capital goods, and that, lacking the necessity artificial stimulation will not help.

"Natural Recovery"

Increase in the total payroll, however, certainly means increases in consumers' purchases, and many hold the opinion that if consumers are enabled to buy necessities it won't take long for natural recovery to increase wages above the subsistence level.

This is an example of the somewhat complicated situations lying at the base of the national recovery effort, and it is held to be a comparatively simple one. A leading economist of the administration in a private address the other day said definite opinions were impossible, that "groping" was the only answer—in the hope that continuous inquiry will find solutions.

Supts. of Poor Will Meet Today

The Upper Peninsula Association of County Superintendents of Poor will meet at Sault Ste. Marie today. Fred R. Johnson, new emergency relief administrator for Michigan, will address the group.

J. P. Cameron, James T. Johnson, George Weingartner, members of the county emergency welfare commission, and W. J. McGraw, county superintendent of poor, will attend the meeting.

Now read the Classified page.

BIRD SEASON OPENS OCT. 1

Partridge Hunting Will Be Permitted for Twelve Days

Many upper peninsula hunters are eagerly awaiting the opening of the season on partridge, prairie chicken and duck on Sunday, October 1.

The recent order issued by the state conservation department, prohibiting the hunting of Hungarian partridge for a period of five years, does not affect upper peninsula hunters, as this species of bird is to be found mostly in lower Michigan. Hunting for the ruffed grouse partridge, common in this section of the state, is permitted, however. The partridge season will extend from Oct. 1 to 12, inclusive.

Michigan's duck hunting season will be open until Thursday, Nov. 30, according to notice received here from the conservation department. The limit on ducks has been reduced from 15 to 12, in any one day. The small game license, with the fee of one dollar, is required for the hunting of all these birds.

Atom No Great Power Source; Ice Age Coming

Leicester, England. (AP)—Lord Rutherford, at whose Cambridge laboratories atoms have been bombarded and split into fragments, told an audience of scientists that the idea of releasing tremendous power from within the atom is absurd.

He addressed the British association for the advancement of science in the same hall where the late Lord Kelvin asserted 26 years ago that the atom is indestructible.

Describing the shattering of atoms by use of 5,000,000 volts of electricity, Lord Rutherford discounted hopes advanced by some scientists that profitable power can be thus extracted.

"The energy produced by the breaking down of the atom is a very poor kind of thing," he said. "Anyone who expects a source of power from the transformation of these atoms is talking moonshine.

"We hope in the next few years to get some idea of what these atoms are, how they are made and the way they are worked," he continued.

The geography section of the association was told by Lord Meston that another ice age is on the way.

"We mortals live, it is surmised, in an inter-glacial epoch," he pointed out.

"It is only a fraction of time since England was buried deep under icecaps such as Admiral Byrd saw with something akin to terror when flying in the Antarctic. It may be only another fraction of time before all that we see around us today, is thrust into oblivion by another glacial visitation."

One Gold Hoarder Listed In Michigan

Washington, Sept. 14. (AP)—Gold hoarders are to be given one more chance to turn in their stores of the precious metal before the justice department decides to make their names public.

On September 18, they must, by the decrees of President Roosevelt, fill out and file forms showing the amounts they hold. They are subject to prosecution for failure to do this.

The department has the names of 342 known gold hoarders. The returns will be checked against this list and proceedings will be instituted against any not filing a return.

Michigan is listed as having only one gold hoarder, with a total of $90,000 in his possession.

The average hereditary monarch of Europe has a life span of 53.6 years.

SALE

Pure Silk Chiffon Hosiery. Perfect Quality and in the New Fall Shades.

59c pr.

The Leader - Store -

Where Your Money Does More.

The New Deal IN WASHINGTON

BY RODNEY DUTCHER

Washington — That promised showdown on profiteering in cotton goods probably isn't coming off.

The textile manufacturers who wanted a hearing at which they could protest the process tax changed their minds when Secretary of Agriculture Wallace called a hearing which would have delved into prices and profits.

Anyway, that's the interpretation privately placed by Agricultural Adjustment Administration officials on the industry's request for indefinite postponement until they could present more authoritative data as to the effect of AAA and NRA on manufacturing costs.

Ready With Price Data

AAA was all primed to open books of the mills and to put the industry on the defensive with evidence of pyramided prices which in some cases went up 200 per cent on retailed textile items.

It possessed official formulae used for computing the process tax and NRA labor costs in goods which it believed represented an overcharge. (NRA charges were figured at two to three times the amount of the process tax factor. Experts here can't compute the NRA factor—as they can the AAA factor—without access to the books.)

AAA will be surprised no end if the industry asks for a hearing again. It will call the hearing itself if it believes profiteering is continuing. But it believes now that consumer refusals to buy and competition in an unorganized industry will straighten out cotton goods prices.

Trouble Over Name

What shall we call that Agricultural Adjustment Administration when we abbreviate? The American Automobile Association objects to AAA—initials which it long ago popularized.

AGRA, AGA, FRA and ARA (the last two meaning Farm and Agricultural Recovery Administration, incorrect titles) are all doing service now in various publications. It's confusing. Any suggestions?

Officials of the outfit invariably call it "The Triple-A."

Cheaper Hair Cuts

Human nature has ruined the 50-cent haircut's prospects as a national institution.

Thrilled by the NRA program with its promise of fair competition and higher prices, barbers in hundreds of cities agreed on a half-dollar rate and the death of the 25-cent and 35-cent haircut in less pretentious shops. A leading barbers' periodical and the barbers' union led the campaign.

But when the grocery boy and the elevator man learned they must pay 50 cents, they decided they might as well be tonsured in style. They deserted their old barbers and piled into exclusive hotel shops and other parlors which had always charged 50 cents and offered shinier trimmings, extra flourishes, hotter towels and more elevated conversation.

So a lot of shops have gone back to 25 or 35 cents, hoping to get the old trade back. (Beauty parlors, to a lesser extent, have had like experience.)

The three gents who handle visiting, job-seeking politicians now are Ambrose O'Connell, Harllee Branch and Emil Hurja, respectively executive assistant, secretary and handy man to Postmaster General Jim Farley. Hurja is working day and night as administrative assistant in the Public Works Administration, where he has developed a grouch, reportedly because he wasn't made minister to Finland—the land of his ancestors.

Those whose business it is to get jobs for others insist the most effective man to see when you really want something bad is First Assistant Postmaster General Joseph O'Mahoney, a Wyoming lawyer and Democratic national committeeman.

Ludington Park Beach Is Closed

The Ludington park beach was officially closed yesterday after a very popular season.

Joel Olson, lifeguard and Red Cross life saving examiner, has concluded his duties, and the equipment has been placed in storage for the winter months.

Many children and adults enjoyed themselves at the beach this summer. During the season, Mr. Olson awarded badges to 50 beginners and 25 advanced swimmers. Twelve junior and eight senior life saving certificates were also given.

St. Francis Hospital

Mrs. John Lasnoski, 201 South 23rd street, submitted to an operation for removal of tonsils.

Harry Sullivan was admitted.

Mrs. Adelore Boudreau, 818 Second Avenue south, was admitted.

Arlene Knipple has been dismissed.

DANCE
TONIGHT
River Garden
CORNELL
Music By
MARTIN'S BUDDIES
Adm. Men 25c Ladies Free
Dancing from 9 to 1

HOPKINS SEES BIG RELIEF JOB

About Billion Dollars To Be Needed for Winter

By KIRKE SIMPSON

Washington—Repeated insistence by Harry L. Hopkins, federal emergency relief administrator, that the states match the half billion Uncle Sam has provided, coupled with President Roosevelt's approval of plans to carry the conservation corps camps on through the winter, make it clear that Washington has no illusions about the situation it may face during the cold months.

* * *

Administrator Hopkins has estimated that not less than a billion will be needed for unemployment relief, despite the improvement shown in statistics reaching him from various states in August. That feeling made him bear down hard on such states as were slow to provide relief funds themselves as a basis of requests for additional federal aid.

Uncle Sam's half billion is being nursed in such fashion as to make the administrator highly unpopular, probably, with several governors.

* * *

Cutting Job Lines

Behind the decision to carry on the forest camps lay the desire to keep the young, single men now in the camps out of the job-hunter lines for the first rush of re-employment expected from NRA efforts.

That involves heavy additional cost to the government to provide winter clothing at the camps and equipment suitable for all-year-'round operation where practical. The White House felt it would be worth that cost to keep a quarter of a million men out of the job lines of industry during the winter months.

* * *

Administrator Hopkins may not have as showy a place at this time in the Roosevelt recovery program staff as has General Johnson, say, but in a way his is a more difficult job.

It is his mission to compel state cooperation in the direct unemployment relief task of the winter on such a scale that the recovery program will not break down before it can get into full swing. Even if half the huge army of unemployed had been remobilized on an earning basis by midwinter, the plight of the rest would continue as a menace to the whole recovery project.

* * *

Mr. Hopkins probably will be holding the center of the stage in Washington soon after snow flies. His big problem lies ahead of him.

* * *

Aiding Teachers

It must have been pleasant to Hopkins to find in the idea of affording relief funds for employment of idle teachers a momentary escape from his battle with demands of the states for a share in that half billion dollar relief melon. Yet he was careful to order even that exceptional case so that neither states, counties nor cities should manage to shift to federal taxpayers the task of paying their regular teachers.

* * *

What Hopkins had in mind was trading limited relief payments to the tens of thousands of unemployed teachers for supplemental courses in rural schools particularly. That would remove the stigma of a "dole" from these relief expenditures and also help overcome the handicap that the depression has created for children now in their most impressionable years yet denied the opportunity of adequate schooling. It is an alluring idea.

Pocahontas, of John Smith fame, died on board a ship at Gravesend, England.

Big Trade--In TIRE SALE

Firestone GUM-DIPPED TIRES

DOUBLE SAVINGS for Car Owners who buy now! Prices are going up—Don't Delay—Equip your car TODAY and SAVE.

Here is how you make DOUBLE-SAVINGS! First—you will get a liberal allowance for your old tires—and second, you will save the amount of the next price increase which must come soon. It will be a long time in our opinion before you will be able to make such a tire savings again.

Don't risk your life and the lives of others on dangerously worn, smooth-tread tires, when we will give you a liberal trade-in allowance to apply on new Firestone High Speed Tires—the Safest Tires in the World.

The New Firestone SUPER OLDFIELD TYPE

Built to equal all first line standard brand tires in quality, construction and appearance, but lower in price—another Firestone achievement in saving money for car owners.

Ford, Chevrolet 4.50-21	$7.10
Ford, Chevrolet, Plymouth 4.75-19	7.55
Nash, Essex 5.00-20	8.35
Buick, Chevrolet, Ford, Nash, Plymouth, Rockne 5.25-18	9.00
Studeb'r, Auburn 5.50-18	10.15

Other Prices Proportionately Low

Firestone OLDFIELD TYPE		Firestone SENTINEL TYPE		Firestone COURIER TYPE	
4.50-21	$6.30	4.50-21	$5.65	30x3½	$3.45
4.75-19	$6.70	4.75-19	$6.05	4.40-21	$3.60
5.00-20	$7.45	5.00-19	$6.48	4.50-21	$4.25
5.25-18	$8.10	5.00-20	$6.70	4.75-19	$4.65
5.50-19	$9.40	5.25-18	$7.30		

Firestone BATTERIES

As Low As $4.25 And Your Old Battery

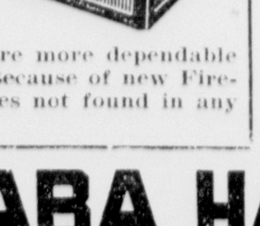

"Half-Dead" batteries are troublesome. Batteries built in Firestone Battery Factories have Extra Power—are more dependable and last longer—Why? Because of new Firestone construction features not found in any other battery.

Firestone SPARK-PLUGS

58c Each In Sets

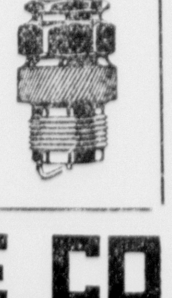

Everyone knows that old worn Spark Plugs waste gasoline and cause power loss—Firestone engineers have developed new processes of manufacture and construction advantage that assure a better spark—greater power and more dependable service.

ESCANABA HARDWARE CO
THE HARDWARE CORNER

1101-1103 Ludington St. Phone 184

Lauerman's

Winter Coats

Inexpensively Priced

Dress and Sport styles in warm fabrics, new styles—Garments splendidly made and warm interlinings—Tailored and furred models—To wear before fur coat time and in cold yeather, an exceptionally well chosen showing.

$7.95 and $12.00

BETTER COATS

Priced Reasonably

The woman who chooses her Winter Coat early is sure to find she has profited—

We bought them early and there is a decided saving possible today—Dress Coats—Sports Coats—New fabrics—New styles—Tailored and furred models—You will find them today priced

$13.95 - $18.50 - $26.50 and up

ONE DAY ONLY — DEMONSTRATION AND SALE — ONE DAY ONLY

ON SATURDAY SEPT. 16TH

You Can Purchase This New

TARK Electric Razor

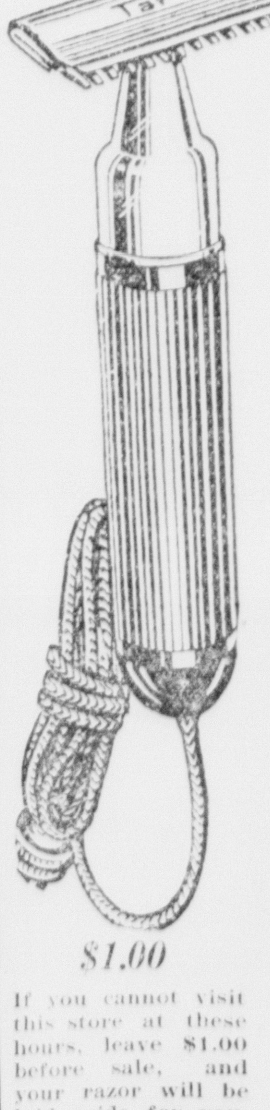

$1.00

Originally $7.50 for only $1

14 kt. gold plated, 5 ft. of cord, plug and blade.

Present this advertisement and $1.00 and receive one genuine Tark Electric Razor. Limit 2 Razors

This sale is for only one day. The manufacturer will only sell a limited quantity. Here is an opportunity to own a marvel of shaving efficiency, a combination of comfort, speed and economy. The blade vibrates 7,200 times per minute, "whisks the beard off like magic," massaging as it shaves. Now non-irritating shaves, a cool velvety feeling. No more scratched or irritated skin.

If you cannot visit this store at these hours, leave $1.00 before sale, and your razor will be laid aside for you. Save $6.50.

For one day only, you can buy this FINE DEPENDABLE ELECTRIC RAZOR for only $1. Amazing Value.

Tark Blades
Finest Swedish Steel
Package of 5 Only 38c

SHOCK PROOF . . CUT PROOF

Men!

Holeproof Autogart Self - Supporting Hose

75c to $1.00 Quality

55c

2 pr. for $1.00

Men's full weight silk and wool and fine wool Autogart hose with the Elastic tops, all are neat new patterns in clocks, stripes and figures. They are very special values and should sell rapidly so put in your Fall and Winter supply at this low sale price.

Corduroy Slacks

Boys' sizes $2.25

Men's sizes $2.65

Very good quality fine corduroy slacks for men and boys in brown and blue, wide cuff bottoms and wide waistband with suspender buttons.

Boys' Heavy Blue Blazers

$2.95

Boys' heavy weight blue blazers, knit bottom and Cossack style with large convertible collar, adjustable cuffs and zipper front. Sizes 8 to 18.

Men's Blue Sport Coats

$4.85

Men's heavy weight navy blue sport coats. Belt all-around style, 34 inch long. Muff pockets and two large button down flap pockets, large convertible — collar sizes 36 to 46.

Men's New Fall Oxfords

$1.95 pr.

For Fall dress wear, black, blucher or bal cut style—Leather or fibre soles, well made, good looking—Sizes 6 to 11.

Boys' Oxfords Black Calf

$1.45 pr.

Boys' black calf oxfords, blucher cut style, half rubber heels—Sizes 1 to 6—A splendid value and nicely styled.

Men's Retan Work Shoes

$1.95 pr.

Men's black re-tan work shoes, blucher cut fibre soles—Sizes 6 to 11—Built to give good service at a reasonable price.

THE ESCANABA DAILY PRESS

A Morning Newspaper Published Daily Except Monday by The Escanaba Daily Press Company, Inc.
JOHN P. NORTON, President and General Manager.
Office 600-602 Ludington St.

Entered as Second Class matter April 4, 1909, at the postoffice at Escanaba, Michigan, under the Act of March 2, 1879.

Member of The Associated Press Leased Wire News Service

The Associated Press is exclusively entitled to the use for publication of all news dispatches credited to it or not otherwise credited in this paper, and also the local news published therein.

The Daily Press is the only daily paper printed in an exclusive field of 50,000 population, covering Delta, Schoolcraft and Alger counties thoroughly, with branch offices and carrier systems in Manistique, Gladstone, Munising and Newberry.
Advertising rate cards on application.

Member Michigan League of Home Dailies
National Advertising Representative
SCHEERER, INC.
415 Lexington Avenue, New York. 35 E. Wacker Drive, Chicago.

Subscription Rates

Daily by carrier, per week	15c
Daily by carrier, per year (in advance)	$7.00
Daily by mail, per year (in advance)	$5.00

EDITORIAL

NEW LAW HAS TEETH

MICHIGAN'S motor vehicle Financial Responsibility Act, will become effective on Oct. 16, of this year.

Under the terms of the act any person who fails to satisfy within thirty days and within specified limits, a judgment for damages on account of personal injury, death or property damage in excess of $300, as the result of the ownership, operation or maintenance of a motor vehicle, shall lose his right to either operate or own an automobile of any kind in the state of Michigan. The act further provides that the same penalty shall be applied to any person hereafter convicted in either the United States or Canada, of any offense requiring revocation or suspension of his driver's license or certificate of registration in the state of Michigan. Not until any judgment issue has been fully satisfied, to the extent required by the act and until the financial responsibility of the person involved for future accidents is furnished, can the right of either owning or driving an automobile be restored.

This means that every driver of an automobile in Michigan, after Oct. 16 must be in a position to satisfy judgments that may be returned against him on account of motor vehicle accidents, or run the risk of losing his rights, both as a driver and an owner of an automobile in this state.

The Michigan act, made effective within the next 30 days, is patterned after laws that have been adopted in many states of the union and is intended to promote safe driving and by banishing irresponsible motorists from the highways, enhance the possibility for recovering damages for injury to either person or property as the result of a motor vehicle accident, attributable to the negligence of another.

The new Michigan law has all of the necessary teeth to permit it to accomplish the purpose intended by the framers of the bill and its enforcement should mark a long forward step in reducing traffic accidents in this state.

TWO CENT FARES?

TWO cent railroad fares are coming back to the nation, according to an announcement by eastern rail officials. There was a time when two cent passenger fares were rather the universal rule than the exception. At one time the state of Michigan had a two cent railroad passenger law that applied to the lower peninsula, but did not apply to railroads operated in this section of the state.

Railroads of the country have been experimenting with special passenger rates in a rather expensive way for the past few years. This year all rairoads entering Chicago have established special excursion rates for the Century of Progress from practically every section of the country, with the result that railroad passenger traffic has been boosted to heights never before achieved.

Of course all of this is an effort on the part of the railroads to win back traffic that was lost to privately owned automobiles and buses. The success of the experiment has exceeded the most sanguine expectations.

A general return to two cent fares on all railroads, may be the answer to one of the railroads' big problems. In these days when costs are being carefully counted any program that will make railroad travel cheaper than travel by auto, will win the business.

MACHINES COMING BACK

MANY cities, both large and small, are seriously considering the adoption of voting machines for future elections, not only as a means facilitating the computation of election returns, but as a measure of economy. The city of Milwaukee is considering the adoption of voting machines, because it has been discovered that $3800 a year can be saved during years the machines are being paid for and after that period the city will save some $68,000 a year through the use of machines instead of printed ballots.

Escanaba experimentted with voting machines a number of years ago, when the equipment then offered was cumbersome and difficult to operate. Milwaukee had a similar experience and of the plan for adoption modern machines that have now been perfected the Milwaukee Sentinel says:

Mayor Hoan's advisory council, after 16 months' study of the subject, recommends that voting machines be substitutted for the present costly and inefficient system of paper ballots in Milwaukee.

While the necessary machines will cost $735,000, payable in annual installments of approximately $65,000 over a period of eleven years, the council estimates that an annual saving of $69,500 can be made by reduction of polling place personnel, elimination of heavy costs for printing ballots, etc.

So that $3,800 a year can be saved while the payments are being made and, when the machines are finally paid for, the substantial sum of $68,000 a year will be saved. And, as the city grows, this saving will be larger.

That sounds like good business, viewed solely from the dollars and cents angle. When the added efficiency of the voting machines is considered; the enhanced convenience of the voters, the reduction of errors and the prompt determination and publication of election results, there would seem to be little room for debate on the question.

Milwaukee had voting machines years ago. The voters liked them, there were fewer—in fact, practically no mistakes in recording and reporting the votes. An hour after the polls closed, the people knew the election results. Machines are now being used successfully in several Wisconsin cities.

Of course, from the politicians' angle, there is one grave obstacle. That is the reduction of election officials and employes. These jobs take care of a great many of the faithful. And politicians do not like to see patronage reduced.

However, it is about time that Milwaukee modernized itself in respect of its election methods. The installation of voting machines would be a good initial step.

"I DON'T PAY TAXES"

IT IS estimated that 70 per cent of the national income is not subject to direct taxation—income which comes from government bonds, or is exempt from taxation because its owners' total receipts are below the levels touched by the income tax law.

That provides a pretty sound reason for public laxness about taxation. A majority feel that it is no trouble of theirs—that it is a problem belonging strictly to that minority which must pay direct taxes.

We all pay taxes, if we earn a thousand a year or a hundred thousand—and the bulk of governmental incomes comes from those whose incomes are in the lower brackets.

We pay taxes when we go to a movie, buy food, turn on an electric light, take a spin in the car, go fishing, or do anything else. We pay them when we are asleep—the maker of the bed, mattress and blankets paid taxes, which he passed on to those who bought his product. The more he paid, the more we pay to sleep!

Tax-freedom, whether for an individual or a business, is a beautiful illusion, and it will never be anything else. If your income falls within the 70 per cent mentioned, don't be pleased about it. You're paying your share of excessive taxation. And you'll continue to pay until you do something about it.

CHINESE PREEMINENCE

A LITTLE cable dispatch from China the other day emphasizes, as few news items ever do, the incredible age of the civilization of that mysterious land. It recorded the fact that a lady in Peiping can trace her ancestry directly back to old Confucius himself—and that she is his 77th lineal descendant.

Since Confucious was born in 551 B. C., the family is now a little bit less than 2500 years old; and in the face of a record like that—it isn't altogether uncommon, either, in China—the most pretentious of western genealogies must look utterly insignificant.

To a person who can trace his family tree that far back, an American's pride in a Mayflower ancestor must look rather odd. And even the proudest members of European nobility, who claim direct descent from crusaders and what-not, must be, in the eyes of a cultured Chinese, mere upstarts.

LOVE OF EVE

(By NEA Service) BY LUCY WALLING

CHAPTER XXXV

The second week in September Dick received his summons to return to work. He was to superintend construction of a group of hospital buildings in an eastern state. Work was to begin immediately and would last many months. A year at least—perhaps longer.

His departure left Eve dazed with astonishment and grief. She had not really believed he would go without her. Until the very moment when he swung aboard the train taking him away she had held steadily to the hope that he would yield to her wishes and remain in Lake City or else masterfully carry her away with him. That he did neither, but instead set off almost as calmly as though the separation were for a few weeks instead of long months shook Eve's confidence in herself more than anything that had happened.

She had been certain of herself. Always! And since Dick had come into her life and made himself a part of it—how large a part she had not fully realized until that day!—she had felt doubly secure. Even Dick's lack of income during the summer had failed to shake that security. She had felt all along that he would find a good job again. Perhaps a better one than before. The Dicks of the world, who never spared themselves, never skimped their work, never let their employers down, were almost certain to win out.

Tears misted Eve's eyes as the train pulled out of the station. Blindly she made her way to a taxi stand. She would be extravagant this once. She felt that she could not face curious eyes just then, not even the impersonal eyes of strangers.

In the taxi some inner voice prevented her from yielding to the impulse to weep unrestrainedly. She was thankful for this restraint when, just as she had turned the key in her door, Mrs. Brooks appeared in the hall and invited her to make a fourth at bridge.

Eve wanted to refuse. She wanted to lock her door against the world and relieve her doubts and loneliness in tears. But she knew Mrs. Brooks was trying to be friendly. She had planned the bridge, Eve suspected, to help her through that first lonely evening. So she managed to smile and answer, "Why, how nice of you, Mrs. Brooks! I'll be glad to come, of course. Just give me time to powder my nose and slip into another dress."

The hall door leading to Mrs. Brooks' living room stood open when Eve emerged from her apartment. Mrs. Brooks, smiling and eager, slipped an arm about Eve and led her to the davenport. Eve could not help greeting the other guests as though she were in a daze. Her thoughts were with Dick, speeding eastward through the night. Miss Leeds was talking about her European trip and Eve was startled by a question addressed to her.

"I beg your pardon—I didn't hear you!" she apologized to Dorothy McElhinney.

"I said 'shall we play bridge?'" responded the young teacher, who obviously was not interested in trips in which she had taken no part.

Eve, who had never been a bridge enthusiast, found herself unable to keep her mind on the game. So often did she ask what was trump that Miss McElhinney became slightly sarcastic. Mrs. Brooks, Eve's partner, seemed not to mind, however. But when they changed partners and Miss McElhinney found herself opposite Eve she said significantly: "No trumping my ace, now, Mrs. Rader!"

Eve flushed at the reprimand, but found it an effort to go on with the game. She longed to return to her apartment, yet dreaded it.

"When do you expect your husband back?" asked Miss McElhinney, getting Eve's attention with a start. "Or is he planning to be away permanently?"

Eve never remembered how she answered the question. Uppermost in her mind was the veiled insolence of the girl's manner. But the words had left their mark. Was it possible that Dick was never coming back to her? Had he confided his plans to Miss McElhinney? Eve dismissed these thoughts, assuring herself that they were ridiculous.

The next morning Eve awakened, weary and dispirited. Her head ached. Her face, she thought, when she dropped listlessly to the little chintz-covered seat before her dressing table mirror, looked weary and haggard. Skillfully she applied makeup to cover the ravages of grief and anxiety. The thought of food nauseated her but she forced herself to eat an orange and drink two cups of strong black coffee. She was driving herself. She knew this but there was no help for it. She must be at the office on time and she must keep her brain keen and clear. She had an early appointment with a salesman from a paper manufacturing company. For the first time Barnes had turned over to Eve the selection of the paper for some advertising folders.

Eve knew she would have to bargain shrewdly with the salesman and she hated that. She felt that it was beneath the dignity of Bixby's and beneath her own dignity, to haggle over prices. The thought of this responsibility was exciting, though. Surely Barnes would not entrust this selection to her except to prepare her to take over his work.

* * *

The terms she secured were excellent, Barnes assured Eve, when the sample and figures were placed before him for his approval. This praise failed to elate Eve however. Though she had been crisp and efficient in her manner and had shown careful judgement as to texture and appearance of the samples submitted, she felt that she had made a good deal not be cause of her intelligence and efficiency, but because she was an attractive young woman in smart and becoming clothes.

The selesman's name was Kenny and Eve had disliked him the moment she first saw him. He was too nattily dressed, too sleek and oily in his manner. His eyes were constantly roving and had a look of boldness.

Eve saw the man jotting down something in a notebook as she emerged from Barnes' office to announce that the purchase had been approved. Mona Allen, at her desk, was registering great industry.

(Continued on Page Ten.)

LYRICS OF LIFE

By Douglas Malloch

(Copyright 1933 by Douglas Malloch)

THE CLEARER WAY

Gray dawns the day, and yet the way
Is easier to see
Than when the glare of sun was there,
A sun that blinded me
To things serene I might have seen,
To things I might have done.
Now much more plain in hours of rain
Than in some hour of sun.

I knew not why, if clear the sky,
I knew not why nor when,
And little cared what road I fared—
And then came grief—and then
The path to go was through the snow,
No longer through the grass,
Yet plain and clear, for hope was here,
Though hard the road to pass.

Grief brings relief, for joy is brief,
But faith a thing of years,
The things most good, most understood,
Envisioned through our tears.
A harder road, a heavier load,
Must now my time employ,
But up the slope appears a hope
I did not see in joy.

20 Years Ago

At St. Joseph's church, at 11 o'clock this morning, Miss Marie M. Bernard will become the bride of John Bowden, both popular young people of the city.

Promising to eclipse any similar undertaking ever attempted in Cloverland, the Northern State Fair will this morning open its gates to welcome its first crowds of visitors from every part of the county and district.

By a decision just handed down by Judge Sessions, of the United States district court at the Soo, Miss Vilna McDonald, daughter of the late Ex-Lieutenant Governor J. H. McDonald, of this city, has been given a clear title to valuable mining property in Iron county.

Edmund Madalia, son of M. Madalia, of this city and Miss Sadie Sax, of Milwaukee, were united in marriage at the home of the bride's parents, in Milwaukee, on Sunday.

County Clerk John A. Semer has returned from a trip to points in the Messaba range, where he has extensive mining interests.

August Cerinsen, of Newhall, has just threshed a 30 acre field of oats that yielded 60 bushels per acre.

Miss Evaleen Doyle has left for a visit with relatives in Chicago.

Charles Spurley, of Negaunee, is a guest at the home of Mr. and Mrs. J. C. Kirkpatrick.

Lawrence Primeau and Elmer Swanson have returned from a motor trip to Menominee.

Quotations

I am not disposed to lend myself to participation in a musical comedy.
—Manuel de Cespedes, former president of Cuba.

* * *

So-called practical men believe that they run the world, but they are mistaken. The ideas which animate them always come out of books. —Henry L. Mencken.

* * *

Today a peaceful transition is making a victorious onslaught against the forces of selfish interests to the end that a land of plenty shall provide a plentiful return for every man or woman who is willing to work.
—Postmaster-General James A. Farley.

OUR BOARDING HOUSE

By Ahern

FRECKLES AND HIS FRIENDS

By Blosser

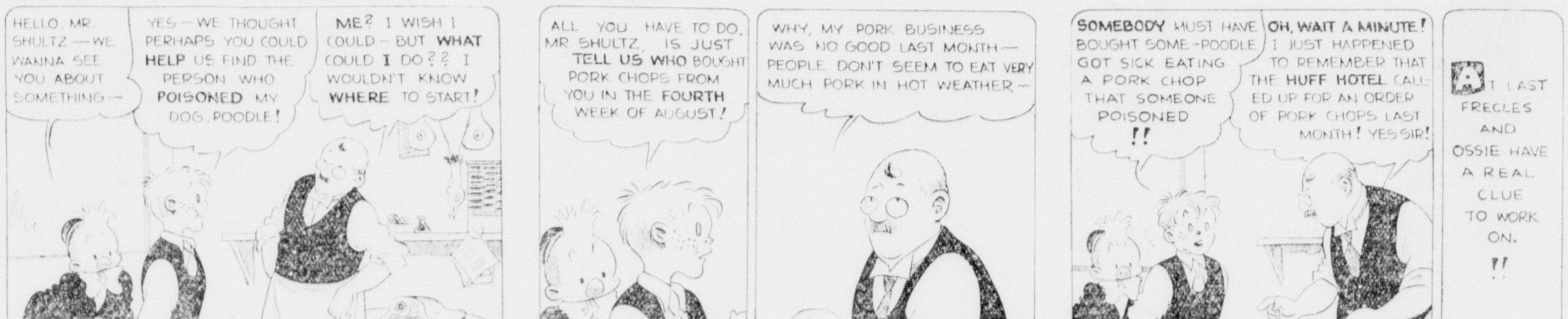

BOOTS AND HER BUDDIES

By Martin

WASH TUBBS

By Crane

PRIMARY FUND RECEIVED HERE

Money Will Be Sent to School Districts Shortly

A check for $102,881, representing the first distribution of primary school fund money to Delta county schools, was received by County Treasurer Ralph R. Olsen yesterday. The money will be forwarded to the various school districts the first of the week.

The initial distribution of the primary funds is being made on the basis of a school census of 1,383,431 in the state with an allocation of approximately $9.33 for each child of school age. The first payment to Michigan's schools totals $12,939,937. A second payment to the school districts approximating $5,000,000 will be made after Nov. 1 when public utility corporations make their second installment payment of taxes.

The fund is approximately $3,000,000 lower than in 1932, due to decreased valuations.

The money may be used only to pay teachers' salaries and not for such purposes as payment of back salaries or for general operating expenses.

It is hoped that the revenue from the state three-cent retail sales tax will exceed the estimate of $32,000,000, allowing allocation of additional funds to the schools. An appropriation of $15,000,000 was made by the legislature to be drawn from sales tax revenues after other expenses such as welfare demands are met.

Constitution Week Will Be Observed By Kiwanis Monday

"Constitution Week," which is annually observed by Kiwanis International, is to be part of the local club's program on Monday, September 18 at the Ludington hotel, according to plans announced by the president of the club, H. F. Anderson. Kiwanians of this community will take part in what is a nation-wide observance of the occasion, by all Kiwanis clubs in the United States. The time is fixed for the week of September 17-23 which includes the date of the anniversary of the signing of the Constitution, Sept. 17, 1787.

One of the objectives of Kiwanis International is "intelligent, aggressive and serviceable citizenship," and the purpose of Constitution Week is to emphasize the value of the Constitution and also to inspire a finer citizenship.

Joshua L. Johns, of Appleton, Wisconsin, president of Kiwanis International, urged that all clubs and citizens take part in Constitution Week and give time, study and serious thought so a greater appreciation of the Constitution and its values may be gained.

"Our club is but one of over 1800 in the United States which will hold Constitution Week meetings," said President H. F. Anderson. "Because of the many problems which face our citizens, there never was a more fitting time than the present for our community to study the Constitution and to demonstrate its patriotism. We hope that all schools, churches and other civic and fraternal groups will join us in this event."

The government of Cuba awards a gold medal to each primary school teacher whose record shows 25 successive years of acceptable service in the public schools.

DANCE
TONIGHT
Riverview Pavilion
DANFORTH
Music By
Bill Clark and His Six Jesters
Adm. Men 25c Ladies 10c

SUNDAY NIGHT
Music By
Nibby and His Ribbon Club Orchestra
Adm. Men 25c Ladies 10c

DOGS MOLEST DUCK REFUGE

Owners Asked to Keep Animals Away from South Shore

Investigation of complaints that dogs are molesting ducks in the wildfowl refuge, established several years ago on the shore of Bay de Noc, between Lighthouse and Brewery points, was made yesterday by H. D. Ruhl, head of the game division of Lansing.

Mr. Ruhl issued an appeal to owners of the dogs to keep their animals tied and to do everything possible to prevent them from going to the duck refuge. Training of dogs for hunting ducks is not permitted at any time along the shore between these two points. Recently, the state department of conservation issued an order, re-establishing the preserve for a period of another five years.

Mr. Ruhl was accompanied by P. F. English, who has been recently engaged by the conservation department to do research work in farm-game management. The two officials inspected the game protection work that is being done at the C. C. C. camps at J. W. Wells Park and at Kates, while in this region. They departed last evening for Lansing.

School Playground Swings Not Returned

Escanaba police are still looking for the "crank," who spoiled all the fun for the children who play at the Franklin school playground.

Last Monday night, six steel swings were stolen from the playground. It is believed that someone, who did not like to see the children enjoying themselves on the equipment, is responsible for the theft. The children are hoping that the thief will return the swings sometime soon, however.

Golfers on the course at Jinja, near Lake Victoria, East Africa, are allowed to remove balls from hippopotamus tracks without penalty.

OBITUARY

ARTHUR MURRAY

Funeral services for Arthur Murray will be held this morning at 9 o'clock at St. Anne's church. Burial will be in the family lot in St. Anne's cemetery.
Rt. Rev. Msgr. R. G. Jacques will officiate. Burial will be in the family lot in St. Anne's cemetery.
Pall bearers will be Louis Schutte, Lowney Vandervort, Nick Thinnes, Louis Hart, John McDonald and Melbert Roberts.

JOHN HOLMGREN

The body of John Holmgren, 68, a resident of Escanaba for the past fifty years, who died Thursday night, will remain at the Anderson Funeral Home. Services will be held in the parlors of the Funeral Home this afternoon at 3 o'clock, Rev. Dr. C. Albert Lund officiating. Burial will be in the family lot in Lakeview cemetery.

MRS. AUGUSTA HOOVERS

The body of Mrs. Augusta Hoovers who died Thursday afternoon was taken from the Anderson Funeral Home Friday afternoon to the family home, 326 North Eleventh street. Funeral services will be held this afternoon at 1:30 o'clock at the home and at 2 o'clock at Salem Evangelical Lutheran hurch, Rev. William Lutz officiating. Burial will be in Lakeview cemetery.

BRIEFLY TOLD

Unity Hall Meeting — Jacob Stephan, international representative of the Pulp Sulphite and Paper Mill Workers International Union, will address a meeting of paper and pulp mill workers at Unity Hall in Escanaba Sunday evening, Sept. 17. The meeting will begin at 7:30 p. m. The NRA program will be explained.

* * *

Hearing Postponed—Hearing of the cases of Chester Tuyls and Howard Schire, both of Cornell, charged with felonious assault, was not held yesterday due to postponement until next Wednesday.

* * *

Tax Penalty—The time for paying the summer taxes at the office of City Treasurer A. J. Manley expired yesterday. Beginning today, a four per cent penalty fee will be charged.

* * *

16 Winter Camps—Sixteen camps of the Civilian Conservation Corps have been authorized to operate during the winter in the upper peninsula, according to word received from the Sixth Army Corps Area headquarters in Chicago. This will mean the construction of buildings to house the foresters during the cold weather. It is probable that an additional number will be designated as winter camps in this district.

South Shore Ry. Wins Greenfield Suit for Damages

A verdict in favor of the defendants was directed Wednesday by Judge John G. Stone in the Baraga county circuit court in the $35,000 damage suit brought by Louise Greenfield, of Escanaba, administratrix of the estate of the late Joseph Greenfield, against the Duluth, South Shore and Atlantic railway and Elroy Andrews, of Escanaba, driver of an automobile in which Greenfield was killed on June 6, 1931, when the car was struck by a South Shore train on the Bovine crossing near L'Anse.

Greenfield was leader of the Escanaba-Gladstone municipal band and was returning home from an upper peninsula Legion convention in Houghton.

Judge Stone directed the verdict on the ground that the facts in the case, as stated by Glenn W. Jackson, of Gladstone, attorney for the plaintiff, did not warrant recovery by the defendant in that they did not show negligence on the part of the defendants. It is understood that an appeal may be taken to the state supreme court.

George J. Cooper, of Detroit, was attorney for the defendant. Elroy Andrews and J. J. O'Connor, L'Anse, C. M. Humphrey, Ironwood, and Ralph R. Eldredge, Marquette, appeared for the South Shore railroad.

U. P. Briefs

In Trouble Zone.

Menominee — Junior Norcross, mining engineer, former Menominee man, is in the thick of one of the trouble zones in Cuba, where he is engaged at the American-owned manganese mines at Cristo where a number of Americans are besieged by striking workmen. It is not known whether he is among those who were trapped, but it is known that he is in the Santiago section where Cristo is situated. The Americans trapped at Cristo are not permitted to leave the place.

Mr. Norcross charges Communists have fomented the labor strife there.

Some fear is expressed for the safety of Americans in the place.

Board Meets Sept. 23

Menominee—Financing of a $300,000 addition and improvements to the Pinecrest Sanatorium at Powers is to be considered by the Menominee county board of supervisors in special session in the board room, county building, at 2 p. m., Saturday, Sept. 23. The meeting was called yesterday.

Pinecrest Sanatorium, directed by Dr. John T. Towey, is owned jointly by the counties of Menominee, Delta and Dickinson and is supported by them with annual appropriations from their county tax-raised funds, plus state aid at the rate of 75 cents a day for care of each of the non-paying patients, who outnumber the paying patients in a ratio of 89 to 11.

BELMONT TRACK IS SEA OF MUD

Colts from Brookmeade Choice for $100,000 Futurity Prize

BY ORLO ROBERTSON
(Associated Press Sports Writer)

New York, Sept. 15 (AP)—Seventeen two-year olds, 15 colts and two fillies, today peered out over a rain-soaked course where tomorrow they will match strides for the turf's richest prize in the 44th running of the $100,000 futurity at Belmont park.

The Widener straightway, down which the pick of the country's juveniles will dash for six and three-quarter furlongs, was a sea of mud with little likelihood it would be any better by post time, 3 p. m. (EST) tomorrow. A steady rain for days, showed no signs of ceasing.

While the two-year olds, from which is expected to come the juvenile champion, nervously awaited their acid test, not far away in his regal stall was the great Equipoise, himself beaten in the 1930 futurity but now winner of $320,470.

Equipoise, too, was on edge for a race tomorrow but to the little chestnut from C. V. Whitney's barns, the 14th running of the $5,000 added jockey gold cup was just another race. He will be asked to go two miles for the first time in his career, but despite the distance and the heavy track "Ekky" was the prohibitive choice to whip the surprisingly large field of five opponents and win his eighth straight race. Victory would send the handicap champion past Gallant Fox into second place on the list of American thoroughbred money winners.

In a wide open betting affair, a pair of speedy colts from Mrs. Dodge Sloane's Brookemeade stable ruled the choice at 4 to 1 to win the futurity. The presence of High Quest, second in the hopeful at Saratoga and hailed as the two-year old champion even before his first race, was largely responsible for the support given the Brookemeade youngsters. High Quest will have as a running mate, Kepi, a speed gun from the barrier.

Insull Loses Move Against Extradition

Toronto, Sept. 15 (AP)—Martin J. Insull, brother of Samuel Insull and a former Chicago public utilities magnate, lost a point today in his legal fight to prevent extradition on charges of embezzlement.

Justice Wright ruled that Insull may not appeal from a judgement refusing the appointment of a commission to hear witnesses in Chicago on points raised by Cook county authorities in asking for extradition.

Insull is now living in Orillia, Ontario. The original judgment refusing to name a commission to hear witnesses was handed down by Justice A. C. Kingstone.

Material Won't Worry Dr. Jock Of Pittsburgh

BY GEORGE SIERER
(Associated Press Staff Writer)

Pittsburgh, Sept. 15 (AP)—Other head coaches through the land may be building elevens and worrying about where the man power is coming from for the gridiron wars of the fall. But the tall, lean Scot of Pittsburgh, Dr. Jock Sutherland, has just taken in hand the guidance of a pigskin juggernaut. He's about to let it run.

Bigger, stronger, better for a year of experience and the moulding fire of the tournament of roses debacle against Southern California last season, the Panthers have come back to Sutherland lacking only Warren Heller, All-America back, Ted Dailey, regular end, and Joe Tormey, center.

A new, green team in 1932, yet able to whip Notre Dame and sweep the East to win the right to face the far westerners in the intersectional classic, the Panthers present a much greater problem for the enemy this fall.

In the backfield is Mike Sebastian, who ran wild last fall when Heller was stopped, ready to tackle the chief ball carrying assignment. Two quarterbacks scaling close to 200 pounds each, football rarities, the veteran Bob Hogan and Miller Munjas, will share the signal calling. Hogan kicks amazing distances. And there are two fullbacks, Izzy Weinstock and Heinie Weisenbaugh, both holdovers, who look like a pair of wrestling champions all padded up.

The Pittsburgh line, a synonym for impregnability ever since Sutherland took over the coaching job here ten years ago, will average about 200 pounds from end to end. Muggsy Skladany, a scourge to enemy running attacks, and Harvey Rooker, are the regular ends with Johnny Meredith, Frank Walton and Bob Hoel for the tackles. Tad Onder and Doc Hartwig are immense guards. George Shotwell will fill Tormey's place at center. It looks like a line only a machine gun barrage could dent, and there are substitutes waiting around almost as good.

There's a slight possibility that the attack, sometimes lagging behind the defense in the Warner style of play Sutherland teaches, may miss the spark of Heller's passing and running, but Sebastian is considered just as good a back here. His play has been handicapped only by a tendency to fumble. He will have a pair of shifty, elusive running mates available in Howdy O'Dell and George Malarky.

The schedule: Sept. 30, Washington & Jefferson; Oct. 7, West Virginia at Morgantown; 14, Navy; 21, Minnesota at Minneapolis; 28, Notre Dame at South Bend; Nov. 4, Centre; Nov. 11, Duquesne; Nov. 18, Nebraska; Nov. 30, Carnegie Tech.

I cannot further the plan of certain big business Fascisti to reduce labor to a sort of serfdom by means of overwhelming power of government.
—U. S. Senator Henry D. Hatfield.

Society Brand
Offers
Noticebly New
FALL SUITS

Here you see not merely what conforms with the outlines of fashion recommendations for fall but the very smartest interpretations of those styles glorified by the creative artistry and individuality of America's most noted stylists and designers. You'll see the cleverest fabric weaves; the most distinctive pattern treatments; originality in special details of modeling . . . in short, smartest versions of the fall mode.

$35

Others at $14.50 to $25

Nunn-Bush
SHOES

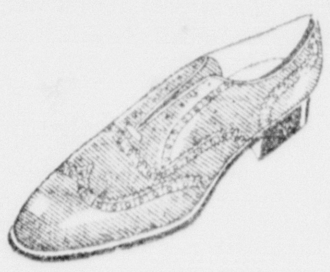

$6.00

Others at $2.45 to $5

Enro-Shirts
FOR FALL

You will marvel at the new shades, and beautiful fabric shown in these shirts, at

$1.95

Others at 98c to $2.50

DOBBS-HATS
New Fall Styles
The latest showing of the leading Fall shades, and blockings, still selling at

$5.00

Berg Hats—at $3.50 and $4.00

NORTH STAR CLOTHING CO.

Used Cars Cut to the Core

You Need a Good Car

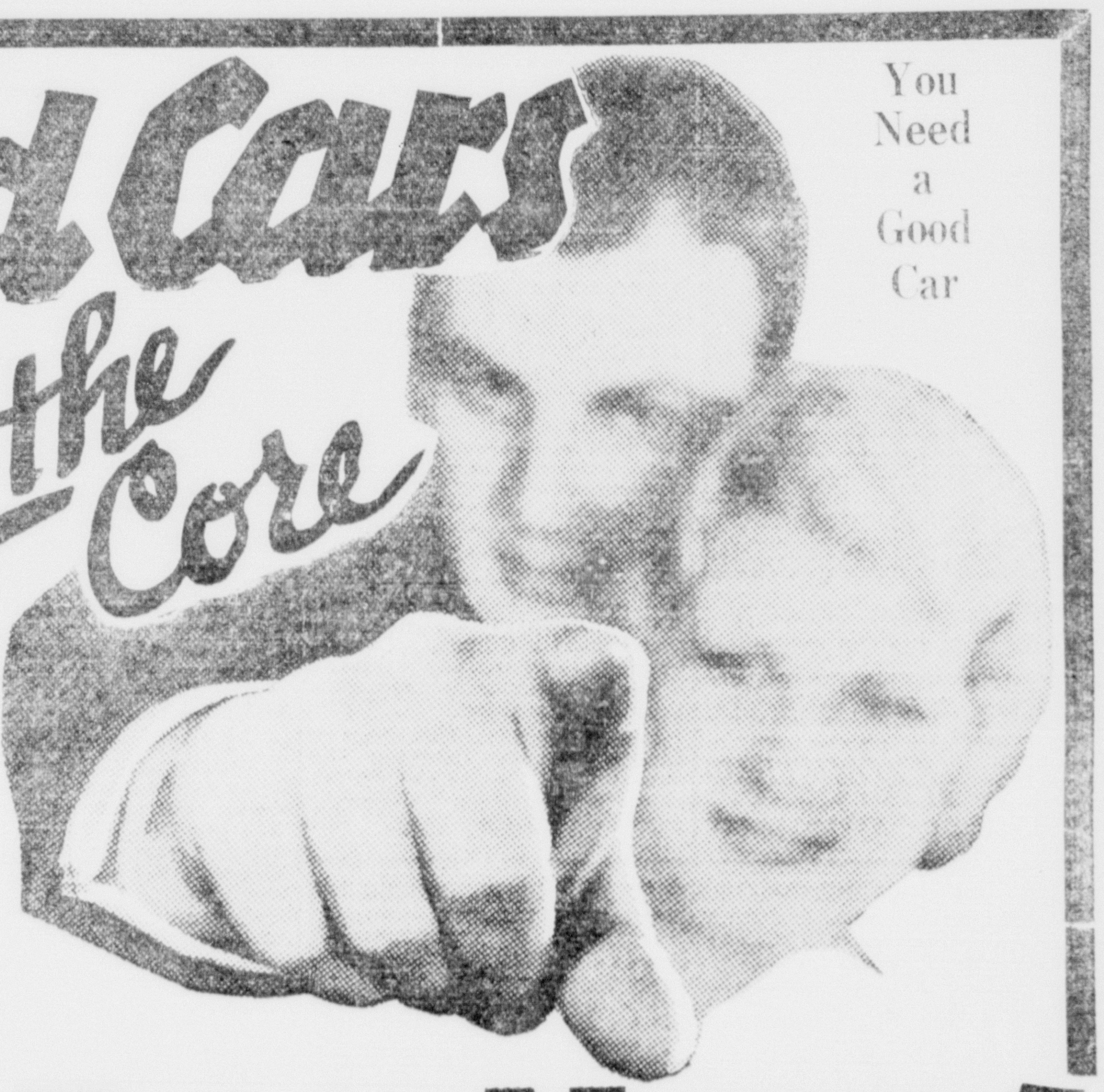

Recondition and Priced in the 1933 Manner—Which Means Low!

Don't let this chance of a lifetime to buy a useful, time-saving car at money-saving low prices go by. The car you want at the price you want to pay is here—in guaranteed good condition.

Buy Today!

Buy Now!

1930 CHEVROLET COACH $75 Down

1931 FORD TOWN SEDAN $125 Down

1932 FORD DELUXE COUPE $150 Down

1928 CHRYSLER SEDAN $90 Down

1929 GRAHAM-PAIGE SEDAN $65 Down

1933 FORD STD. COUPE $160 Down

15 OTHER EQUALLY GOOD BUYS!

Northern Motor Co.
Authorized Ford Dealers

PERSONALS — CLUB— FEATURES—

WOMAN'S PAGE

FASHIONS— ACTIVITIES— SOCIETY

AMY BOLGER, Editor, Phone 692

Esky Mortarboard Hears Miss Glavin

Miss Jane Glavin was the guest speaker at the meeting of the Mortarboard society of Escanaba high school on Thursday evening. Miss Glavin spoke on her travels in France.

Forty-five members were present at the meeting including 15 new members of the society. Miss Roma Irons, faculty advisor was in charge of the meeting. After a program of games and dancing, refreshments were served.

The committee which arranged the program for the meeting was made up of the officers who are: Dorothy Sohn, president; Marie Halesky, vice-president; Delvine Hebert, treasurer and Violet Matonen, secretary.

Births

Mr. and Mrs. Patrick Piron, of Flat Rock are the parents of a daughter, born Friday morning at St. Francis hospital. Mother and baby are both getting along fine.

PARK SETS RECORD

Glacier Park, Mont. (AP)—Glacier national park achieved its greatest tourist travel this year, Superintendent E. T. Scoyen announced. A total of 17,905 automobiles and 66,418 persons passed through the park.

Always OVEN-FRESH

"When you're offered a substitute for the original corn flakes, remember it is seldom in the spirit of service."

W. K. Kellogg

OF BATTLE CREEK

Personal News

Carlton and Chapman Smith, who have been spending the summer at the home of their brother, Harry, at Manitou Beach, lower Michigan, returned to their home here Thursday.

Mr. and Mrs. Dorson Owens, who have been visiting at the E. H. Gibbs home, 617 South 12th street, will leave today for their home in Toledo, Ohio.

Mrs. E. C. Holmes, the former Florence Winegar, left Friday morning for her home in New York City, following a visit here at the home of her mother, Mrs. B. D. Winegar, 720 Fifth avenue south.

Mrs. Mary Irving of Wisconsin Rapids, Wis., spent a ten day vacation here visiting at the Oscar Anderson home, 506 First Avenue south, and with her parents, Mr. and Mrs. Erick Anderson, South Ford River.

Mr. and Mrs. George Bell, Lake Shore Drive, have returned from Peshtigo, Wis., where they attended the funeral services for a nephew, Albert Zimmerman.

Attorney Herbert J. Rushton has returned from a business trip to Chicago.

Mr. and Mrs. Frank Burleson, of Grand Rapids, are here for an extended visit at the home of Mr. and Mrs. John Fitzharris, 523 First Avenue south. Mr. Burleson who made the trip to Escanaba because of his health and his condition since arriving here has greatly improved.

William Murphy and daughter, Gladys, left Thursday afternoon for Kewaunee, Wis., called on account of the illness of his mother, Mrs. James Murphy.

Miss Eva Ephraim, of Highland, Ind., a former resident of Escanaba, and prominently known here, is a guest at the home of Mr. and Mrs. O. N. Hughitt, 627 Ogden avenue. Miss Ephraim plans to leave for her home Sunday evening.

Miss Margaret Yelland, who has been at the home of her parents, Attorney and Mrs. Judd Yelland, 528 South Ninth street, for the summer, is leaving this evening on her return east to resume her studies at Wellesley college, Wellesley, Mass.

Misses Alida Dupont, Etta Brown, Marie Trotter and Agnes Chandonnet are leaving tonight for Chicago where they will spend a week attending A Century of Progress Exposition.

Miss Katherine Matthews is leaving Sunday morning for Evanston, Ill., where she will attend Northwestern University during the coming year. Miss Matthews is motoring to Chicago in company with her parents, Attorney and Mrs. Stanley M. Matthews, who will spend a few days there returning to Escanaba later in the week.

Miss Louise Godin, who has been spending the summer vacation months at the home of her parents, Mr. and Mrs. David Godin, 514 South Ninth street, is leaving Sunday night for Norway to resume her position as a member of the faculty of the Norway high school.

William Ehnerd will go to Green Bay today to visit his wife, who is a patient at St. Vincent's hospital after undergoing a serious operation.

Whitedale & Gulliver

Whitedale, Mich.—Mr. and Mrs. Ed Walker and son, Boyne of Manistique were Sunday visitors at the Alex Walker and Wm. Reid homes.

Miss Grace Brack R. N., of Cleveland, Ohio, spent the week-end at the home of Mr. and Mrs. M. Brearley.

Edwin Belanger is the new clerk at the J. G. Reid store.

Mead and Anderson contractors, moved Gerald Watson's house from Whitedale to his farm at the Parker corner very successfully early Sunday morning.

Mr. and Mrs. A. W. Lundberg, Harvey Lindquist and daughter, Louise, returned from their vacation trip Saturday afternoon. While in Toronto they were visitors at the Toronto Exhibition, coming home by way of Niagara Falls. They report a very pleasant time.

Harold Dixner is rural mail carrier during Mr. Monroe's vacation.

Beatrice Cameron is convalescing favorably at the home of her parents, Mr. and Mrs. Frank Cameron.

M. Brearley attended a meeting of the State Farm Mutual Auto Insurance Co., in Escanaba last Saturday.

Miss Helen Anderson, who has been employed at the J. G. Reid home for the last two years has gone to the home of her mother, Mrs. John Anderson, near McDonald Lake.

Mrs. Wilma Mac Gregor, Mrs. M. Brearley, Mrs. Wm. Bowman and Mrs. Charles Baker, Sr., were visitors at the farm home of Mr. and Mrs. William Davidson Thursday afternoon in the Swedish settlement.

Mrs. William Boman reports a pathetic incident that took place at their home Wednesday evening. An ancient light car and trailer with a father and mother and ten children came to their station late in the evening and wanted a place to stay over night. They were on their way from Saskatchewan, Canada to Toronto and at Duluth, Minnesota had been in an accident where the father had his collar bone broken and shoulder dislocated and was wearing a board across the shoulders to enable him to sit up. The mother was not a driver but had to take the wheel and with the husbands advice and help they were this far on their way. But the accident had cost so much their funds were less than $2 to go the rest of the way. Mr. Bowman gave them shelter for the night and helped them to get started in the morning, by towing their car some distance to get it started. With all their troubles and afflictions they were a cheerful family and very thankful for every kindness.

Schaffer News

Schaffer, Mich., (Special) — Eugene Auger, who is a railway mail clerk working out of Chicago, spent Sunday visiting at the home of his mother and step-father, Mr. and Mrs. Hilare Cousineau.

Mrs. Peter Guindon, Mrs. Joseph Martin, Mrs. Louis Racicot, Mrs. Peter Sabourin, Mrs. Dan Levesque, Mrs. Joseph Dault, Jr., Mrs. Emanuel Daignault, Mrs. Thomas La Fleur, Mrs. James Kenny, Mrs. Cecil Larue, Mrs. John Lane and Mrs. Roland Dewey motored to Iron Mountain Wednesday, where they were entertained at the home of Mr. and Mrs. Edward LaFleur.

Emanuel Daignault, Joseph Gilbault and Joseph Lasnoski attended the school for instruction of school board officers, which was held in the Delta county courthouse, Wednesday.

Mrs. Homer Seymour and family returned Tuesday from Chicago, where they have been visiting with relatives.

Dan Levesque left Sunday for Houcks, Mich., to resume his work after spending a week with his family.

Carl Johnson left Sunday for Iron Mountain, where he is employed by the Bell Telephone Co., after spending a week with his family.

Miss Zudora Truedell and brother Leo, left Wednesday for their home in Oconto Falls, Wis., after visiting at the home of their brother and sister-in-law, Mr. and Mrs. Clarence Truedell.

Warm Pajamas Will Delight Little Tots

BY MARIAN MARTIN

9730

PATTERN 9730

Aren't these little pajamas irresistible? And can you think of the little tot who wouldn't love to go to Sleepyland wearing them? They'll be warm as toast in a flannel or cotton crepe . . . choose a blithe little print. She'll adore the fetching puffed sleeves, handy pockets and gay note of contrast in the binding. It's one of our easy-to-make patterns that Mothers will use over and over again.

Pattern 9730 may be ordered only in sizes 6, 8, 10, 12 and 14. Size 6 requires 3 1/4 yards 36 inch fabric and 1 7-8 yards binding.

Send **FIFTEEN CENTS** in coins or stamps (coins preferred) for **EACH MARIAN MARTIN** pattern. Be sure to write plainly your **NAME, ADDRESS**, the **STYLE NUMBER** and **SIZE** of each pattern.

Study the new mode at its best with the **MARIAN MARTIN PATTERN BOOK FOR FALL AND WINTER**. All the new style highlights—shoulders, collars, sleeves, skirts—are cleverly worked out in their easiest-to-make form. Clothes for juniors and kiddies, reflecting new trends, and Marian Martin's famous slenderizing models are shown. Lingerie and gift patterns, too. This book will guide you to a distinctive wardrobe at little effort and small cost. **SEND FOR IT TODAY. PRICE OF PATTERN BOOK FIFTEEN CENTS. BOOK AND PATTERN TOGETHER, TWENTY-FIVE CENTS.**

Send your order to Escanaba Daily Press Pattern Department, 232 W. 18th St., New York, N. Y.

Orange Peel Bread

3 cups flour
3 teaspoons baking powder
2-3 cup sugar
1 teaspoon salt
1-2 cup chopped orange peel
1 egg
1 1-2 cups milk
1-2 cup chopped pecans
1 teaspoon butter, melted

Mix ingredients and pour into buttered loaf pan. Let stand 15 minutes and then bake 50 minutes in moderate oven.

Cream cheese makes delicious filling for sandwiches made from this bread.

Today's Recipe

Will you look among your recipes for one for candy apples or taffy apples, as they are sometimes called? A special request for this was received Friday. Send the recipe to the Daily Press, recipe department, or call 693.

A piccalilli recipe which was sent to the Press two seasons ago by Mrs. Chester Papineau of Navarino, Wis., is being reprinted this morning, following a special request.

Piccalilli

Chop fine:
One peck green tomatoes
12 large onions
4 green peppers
3 red peppers

Add one cup salt and let stand over night.

In the morning drain off the liquid, add two quarts of water and one pint of vinegar. Boil all together 20 minutes. Drain through a sieve, put back in kettle and add:

2 quarts vinegar
1 pound brown sugar
1/2 pound mustard seed
2 tablespoons cinnamon
1 tablespoon cloves
1 tablespoon ginger
1 tablespoon all spice
Boil 15 minutes and seal.

AMUSEMENTS

"Before Dawn" and "No Marriage Ties" will be shown again in the double feature program at the Delft today.

A hard-boiled police chief of a great metropolis lays aside fingerprinting, third degree methods, the line-up and other practices of a trained protective group to use a psychic sleuth to track down a murderous fiend in "Before Dawn," RKO-Radio Pictures' mystery thriller now at the Delft Theatre with Warner Oland, Stuart Erwin, Dorothy Wilson and Dudley Digges.

Written by Edgar Wallace shortly before his death, "Before Dawn," pictures how Patricia Merrick, a young and beautiful seeress, uncovers the slayer of two women and her father. By psychic communication, she leads police to the demon after much exciting action which imperils her life.

* * *

Richard Dix triumphs as star of "No Marriage Ties" which opened last night at the Delft Theatre with Elizabeth Allan featured. For his magnificent characterization of a swift-moving, heart-stealing super-salesman and romeo, we award him an entire bouquet of orchids.

Deftly Dix plays with the hearts of suppressed and of carefree women alike as a gallant who takes advantage of all opportunities, at the same time trifling with the public's credulity as an unscrupulous advertising genius. Fired from his newspaper job, he celebrates in a speakeasy. There he acquires a mistress and an advertising agency job. Becoming an advertising power, he loses the girl through romancing with a society woman. Furthermore, he loses face when business enemies threaten exposure of his trade methods. A dramatic climax teaches him the meaning of true love at the cost of a woman's life, and of business honesty at the cost of a high position.

AT THE DELLS

Nibby and his Rhythm Club orchestra, accompanied by Miss Callander will play for the regular dance at the Dells this evening. The public is invited.

AT RIVER GARDEN

Martin's Buddies will play at the dance at River Garden pavilion at Cornell tonight.

Low flying was the chief violation of air regulations during the second quarter of 1933.

Green Tomato Mince Meat Has Delicious Flavor

If you have your own vegetable garden you can salvage those late tomatoes before danger of frost becomes imminent by making green tomato mince meat.

Many persons consider this mince meat quite as good as "regular" mince meat, and certain it is, that it's not as rich and difficult to digest as the meat variety. And it is more economical to make.

There are two good rules for green tomato mince meat. One uses suet and the other does not. Of course, the one with suet is richer than the one without. The suetless mixture is very like a preserve highly spiced and piquant. Nuts can be added to either recipe when the pies are baked.

Mock Mince Meat

One peck green tomatoes, 3 lemons, 1 cup chopped suet, 2 cups seeded raisins, 4 pounds light brown sugar, 1 1/2 cups vinegar, 2 tablespoons powdered cinnamon, 1 tablespoon grated nutmeg, 1 tablespoon ground cloves, 1 tablespoon ground allspice, 1 tablespoon salt.

Wash tomatoes and cut out stem ends and any blemishes. Put through food chopper. Place in a large crock, sprinkling 1 cup salt through them. Let stand three hours. Drain over night through a colander and discard juice. Squeeze juice from lemons and put rind through food chopper. Add juice, lemon rind, vinegar and suet to tomatoes in preserving kettle, bring to the boiling point and cook fifteen minutes. Add sugar, raisins and spices and bring again to boiling point. Simmer until thick and seal in hot sterilized jars. When pies are baked, chopped apple and nuts can be added as liked.

Tomato Mince Meat

Four pounds green tomatoes, 4 pounds sugar, 2 pounds raisins, 4 lemons, 2 tablespoons cinnamon, 2 tablespoons cloves, 1 teaspoon salt.

Wash and slice tomatoes. Sprinkle with salt and let stand three hours. Drain over night and discard juice as in preceeding recipe. Weigh tomatoes after draining. Put sugar, tomatoes, thinly sliced lemons and a little water into preserving kettle and cook until tomatoes are tender. Add raisins and spices and cook ten minutes longer. Seal in sterilized jars.

ENGADINE

Children's Fund Work

Engadine, Mich., Sept. 15, (Special)—Dr. Rottner, who has been in charge of the Children's Fund dental program in Engadine the past six weeks, has issued a report of the work done.

During the period, 344 children were treated, 24 received more than one appointment, 56 were completely corrected, 367 fillings were placed, and about 300 extractions were made.

Hendricks township responded 100 per cent.

Cucumber Gelatin Salad

1 package lemon-flavored gelatin mixture
2 cups boiling water
1-2 cup diced pineapple
2-3 cup diced cucumbers
2 tablespoons chopped pimientos
1-8 teaspoon salt

Pour water over gelatin mixture and stir until it has dissolved. Cool and allow to thicken a little. Add rest of ingredients. Pour into glass mold which has been rinsed out with cold water. Set in cold place to stiffen. Unmold on lettuce and surround with salad dressing.

Social - Club

Picnic Supper

A group of 35 ladies of the Powers-Spalding organization of the Woman's Catholic Order of Foresters, enjoyed a picnic supper Thursday evening at Pioneer Train park. Following the supper the ladies were guests at a theatre party.

* * *

E. R. A. Election

The Escanaba Assembly, Number 401, of the Equitable Reserve association will hold its annual election of officers at Grenier's hall, 331 South Tenth street, Monday night, September 18. The meeting will be called at 8 o'clock. Members are asked to note the change in meeting place.

* * *

Pythian Sisters Meet

A regular meeting of the Pythian Sisters will be held Monday evening, September 18, at the K. of P. hall. Attendance of all members is requested.

* * *

St. Margaret's Guild

St. Margaret's Guild of St. Stepher's Episcopal church has resumed activities for the season. Members are securing orders for Christmas cards and paper novelties as they have done in previous years. The Guild is also planning to conduct a pasty sale on Saturday, September 23, orders in connection with which may be placed with Mrs. H. E. Erickson, telephone 1917-W, or by calling the rectory, telephone 1608.

* * *

Wedding of Interest

A wedding of interest is taking place today at Ensign, the marriage of Miss Irene Johnston, daughter of Mrs. Hilma Johnston, and Attorney Edwin K. Reuling, of Detroit.

The wedding service which will be a garden ceremony will take place at 3 o'clock with a reception following.

The young people will make their home in Detroit.

Church Events

Baptist Church Meeting.

All members of the First Baptist church are requested to meet at the church Wednesday evening for the annual congregational meeting. A pot luck supper, to precede the meeting, will be served at 6 o'clock.

Sunrise occurs half an hour earlier and sunset half an hour later on top the Woolworth Building, New York City, than it does in the rest of the city.

Mrs. Ripley Is Named Historian

Mrs. Mary A. Ripley of Sault Ste. Marie, who is well known here through her activities in connection with the Auxiliary to the American Legion, was elected to the office of historian of the Sault Ste. Marie Auxiliary at its annual business meeting. Mrs. Ripley has been particularly active in affairs of the Legion in her home city and in the peninsula.

Press Want Ads Cost Little, Accomplish Much.

EVEN your greasiest pots and pans come like new from Rinso suds—*in half the time!* Dishwashing's easy this way. Saves your hands, too. And just try Rinso on washday! *Soaks* out dirt—saves scrubbing—clothes come 4 or 5 shades whiter. Get Rinso at your grocer's *today*.

"We do our part"

Save at your Walgreen System Drug Store

85c Jad Salts	49c	50c Probak, Valet or Valet or Gillette Blades	25c
$1.50 Absorbine, Jr.	98c	$1.00 Pure Norwegian Cod Liver Oil	59c
$1.00 Listerine for	79c	35c Pond's Creams	27c
$1.00 Beef Iron and Wine	79c	35c Vick's Vapo Rub	27c
$1 Krank's Lemon Cleansing Cream	79c	50c Rubbing Alcohol	29c
75c Doan's Kidney Pills	59c	50c Milk of Magnesia	35c
$1.00 Best Grade Mineral Oil	49c	$3.25 Size Edrolax for	$1.25
$1.25 Edrolax for	50c	$1.00 Bayer Aspirin Tablets	73c
100 Aspirin Tablets	39c	10c Colgate's Soaps	5c
50c 7 O'clock Shaving Cream, large tube	39c	55c Wild Root Hair Dress	39c
50c Palmolive Shampoo	25c	60c D&R Cold Cream	39c
Crazy Water Crystals	$1.50	50c Pepsodent Tooth Paste	37c
60c Perfection Cold or Vanishing Cream	34c	1 lb. White Psyllium Seed	29c
50c Unguentine for	39c	$1.50 Germania Herb Tea	98c
50c Vick's Nose Drops	39c	50c Cream of Almonds	33c
55c Luxor Powder and Powder Sifter, Both	39c	60c Sal Hepatica	49c

Peoples Drug Store

Prescription Experts

A Pecan Butter Scotch

Topping covering an appetizing coffee cake, wrapped in cellophane. It sounds good—tastes delicious and is made by

DAN the Coffee Cake Man

Order early from your grocer

A product of the *Hoyler Baking Co.*

For True Autumn Chic CHOOSE THESE GORGEOUS NEW FALL SHOES

Gorgeous new ties in all the dashing smartness of the new season. The new models are simply adorable. Stop in and see them tomorrow.

Most Styles

$6

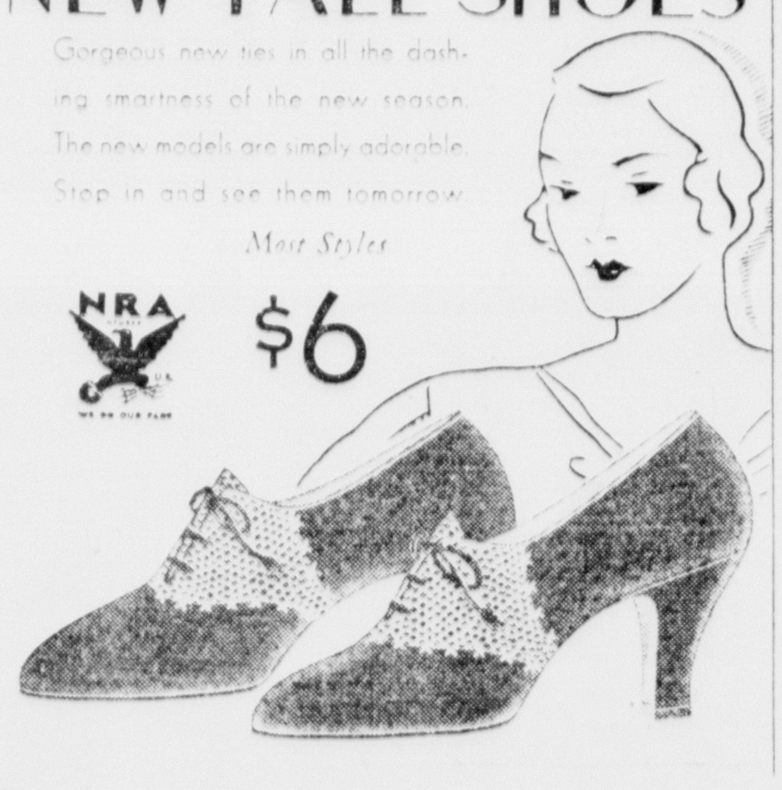

North Star Clothing Co.

O. W. Gustafson 918 Lud. St.

Bright Sayings of Children

"You say you're waiting for inspiration?"

"Yes, ma. Suppose before I chop the wood you send me to the store for some Swiss cheese and a loaf of

1308 LUDINGTON ST. PHONE 807

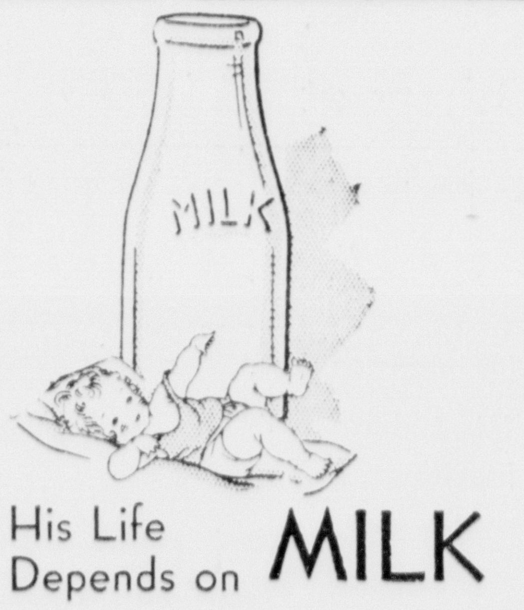

His Life Depends on MILK

The small child's greatest protection lies in pure, wholesome food—and milk is the mainstay of every child's diet. There is no better milk than comes from our dairy.

CALL 1860

The Escanaba Dairy

CHURCH SERVICES

ST. JOSEPH'S CATHOLIC
Corner 7th St. and 1st Ave. S.
First Mass—6:00 a. m.
High Mass—7:30 a. m.
Children's Mass—9:00 a. m.
Low Mass—10:30 a. m.
Baptisms—11:30.
Week day Masses—6:30 and 8:00.
Rev. Edward Leary, O. F. M., Pastor.
Rev. Fr. Simeon Fiedler, O. F. M., Ass't Pastor.

ST. ANNE'S CATHOLIC
Corner 8th St. and 3rd Ave. S.
Sunday Services:
Low Mass—7:30 a. m.
Children's Mass—9 a. m.
High Mass—10:30 a. m.
Baptisms—1:30 p. m.
Devotions—2 p. m.
Week Day Masses—7 and 8 a. m.
Devotions every Friday evening at 7:30.
Rt. Rev. Msgr. R. G. Jacques, Pastor.
Rev. Fr. Anthony Waechter, Ass't Pastor.

ST. PATRICK'S CATHOLIC
Sunday Masses—6, 7:30, 9 and 10:30 o'clock. All low Masses.
Benediction after the 9 o'clock Mass.
Baptisms—11:30 a. m.
Week day Masses—6:45 and 7:30.
Holy Hour and devotions to St. Theresa Friday evening at 7:30.
Confessions every Saturday, 3 p. m. and 7 p. m.
Rev. Fr. John Mockler, Pastor.
Rev. Fr. Gerald Harrington, Ass't Pastor.

CHRISTIAN SCIENCE SOCIETY
325 South Thirteenth St.
Sunday School—9:30 a. m.
Sunday Services—11:00 a. m. Subject, "Matter".
Wednesday night service at 8:00.
Reading room at church, 325 South Thirteenth street, open Wednesday and Saturday afternoons, from 3 to 5 o'clock.
A cordial welcome to all.

SWEDISH METHODIST EPISCOPAL
Sunday School—9:30 a. m.
Morning Worship (Communion Service)—10:45.
Evening Service—7:30.
Wednesday, 7:45 p. m.—Mid-week service.
Thursday, 7:30 p. m.—Choir rehearsal.
Friday, 8:00 p. m.—Services at Cornell, at home of Mr. and Mrs. Nels Thompson.
The Sunday services will be conducted in English. A cordial welcome is assured visitors and strangers.

SALEM LUTHERAN
(Bark River)
Sunday School—9:30.
Service—10:30.
An hour of worship is an hour well spent. Come and worship Sunday morning. Welcome.
REV. FRED G. OLSON, Pastor.

FULL GOSPEL MISSION
112 N. 15th St.
Sunday School—10:00 a. m.
Sunday evening—7:30. The theme for Sunday evening: "Jesus Is Not the Substitute But the Divine Author." Text—Isaiah 9:6.
Tuesday evening—7:30.
Wednesday evening service at Indian Reservation.
Thursday evening service at Truex school house.
Friday evening—7:30.
Everyone is cordially invited to attend all services.
REV. O. W. SCOTT, Pastor.

THE SALVATION ARMY
Sunday, September 17.
Sunday School—10:00 a. m.
Holiness meeting—11:00 a. m.
Prayer Service—7:00 p. m.
Salvation Service—7:30 p. m.
Friday, 7:30 p. m.—Young People's League.
Come thou with us and we will do thee good.
CAPT. LEROY NELSON, Officer in Charge.

BETHANY EV. LUTHERAN
Sunday school, Chapel, 9:00 a. m.
Sunday school, Crurch, 9:30 a. m.
Bible Classes, Church, 9:30 a. m.
Tuesday evening, Boy Scouts meet at 7:30 p. m.
Wednesday evening, Choir rehearsal at 7:30 p. m.
Thursday evening, Luther League at 8:00 p. m. Topic: "Pleasure-Madness". Committee: Helen Seward, Esther Carlson, Wallace Olson, Helen Seefeld, Lilly Johnson, Verner Hulin, Helga Sundstrom, Mildred Peterson, Herbert Frederickson, Ruth C. Anderson, Olga Fedrow.
Friday evening, the Woman's Missionary Society will sponsor a program and social in the chapel, No. Escanaba, at 7:30 p. m. A cordial invitation is extended to the men, women and children to attend—to all who believe Jesus should be obeyed in His command: "Go—preach the Gospel!"
Saturday, 10:00 a. m.—Confirmation class meets for instruction.
Sunday, Oct. 1st—Annual meeting of the Green Bay district Woman's Missionary Society at Norway, Mich., at 2:00 p. m.
C. ALBERT LUND, Pastor.

SWEDISH MISSION
Cor. Fourteenth and First Ave. South
Sunday School—9:30 a. m.
Morning Worship—10:45 a. m.
Evening Service—7:30 p. m.
Wednesday, Mid-week Service—7:30 p.m.
Thursday, Ladies' Aid—2:30 p. m.
Mrs. O. F. Dahlberg will be our hostess.
Friday eve., Choir rehearsal—7:30 p. m.
Take Notice: From now on our services will be held in the Church Parlor of our own church, Fourteenth and First Ave. So.
OSCAR F. DAHLBERG, Pastor.

FIRST PRESBYTERIAN
Cor. 9th St. and 1st Ave. So.
Carl E. Berger, Minister
Church School at 9:30.
The increase last Sunday was 50 per cent over the Sunday previous and the summer average. Another 30 per cent increase will bring us back to normal. Will you be a booster?
Morning Worship at 10:45.
A full chorus choir will be in the loft to assist in the worship service. The sermon will deal further with the subject of last Sunday, "The Meaning of Salvation." Come and let us think together on the really important issues of life.
Christian Endeavor at 6:30.
New standards and goals of attainment will be advanced. All students of Senior High School age are particularly welcome.
On Friday evening of this week at 6:30 a Fall Rally Supper will be served. This is not a money raising scheme. The cost of the supper will just cover expenses. A jolly social time is the plan with some interesting entertainment and group singing. The tentative plans for the church year will be advanced. Every Presbyterian friend is welcome.

SAINT STEPHEN'S EPISCOPAL
Sixth Street and Third Ave. So.
8:00 a. m.—Holy Communion.
9:45 a. m.—Church School.
10:45 a. m.—Morning Prayer and sermon. Subject: The History and Principles of the Oxford Groups.
THOMAS FOSTER, Rector.

CALVARY BAPTIST
Cor. 2nd Ave. and 5th St. N.
Sunday School—9:45.
Swedish service—11.
Evening service—7:30.
Religious instruction this morning (Saturday) at 10.
Wednesday at 7:30 p. m.—Services at Rapid River Congregational church.
Thursday evening—Mid-week service.
JOHN HUGO, Pastor.

FIRST BAPTIST
14th St. and 3rd Ave. So.
Sunday School—9:30 a. m.

ST. PAUL'S LUTHERAN
(Ford River)
Sunday, Sept. 17, 1933
1:45 p. m.—Sunday School.
2:30 p. m.—Divine services in the German language.
Thursday, Sept. 21, 1933, 8:00 p. m.—The Bible Class will meet in the church.
We preach Jesus Christ and Him crucified. Come.
H. A. KAHRS, Pastor.

SALEM EV. LUTHERAN
Corner 12th St. and 4th Ave. S.
Sunday, September 17.
Rally Day in Sunday School and Church.
Sunday School—8:30 a. m.
Bible class—8:30 a. m.
Divine Service in English—9:30 a. m.
Worship in German—10:45 a. m.
"I was glad when they said unto me, Let us go into the house of the Lord." Ps. 122:1.
Catechetical instructions on Wednesdays at 4:00 p. m. and on Saturdays from 8:30 to 10.30 a. m.
Choir rehearsals on Wednesdays, 8:00 p. m.
Stereopticon lecture on "Our Colored Mission" on Thursday evening, September 21, at 8:00.
Junior Luther League meets on Friday at 7:00 p. m.
REV. WM. F. LUTZ, Pastor.

NORWEGIAN-DANISH LUTHERAN
Corner 15th St. and 1st Ave. S.
Sunday School and Bible class—9:15.
Morning Worship (Norwegian)—10:30.
There will be no evening services.
Services at Stonington at 2:30 p. m.
A meeting to plan the soliciting of funds for our divinity school, Augsburg Seminary, will be held in the church auditorium Wednesday evening at 7:30. Representatives from all the churches within the Marinette circuit will be present together with the pastors. Rev. M. B. Michaelsen will preside. Our church members are kindly requested to attend.
A regular meeting of the Ladies' Aid society will be held in the church parlors Thursday afternoon at 2:30. Mrs. Gabriel Nelsen, Mrs. John Nelsen and Mrs. Edwin Olsen will be hostesses.
The Confirmation class recites Saturday morning at 10:00.
REV. K. KNUTSEN, Pastor.

Federal employes have been faced with the tragic anomaly of their employer straining every resource to improve conditions of wage earners, while at the same time perpetrating on them injustices which it was the first to condemn in private employers.
—Luther Steward, president of the National Federation

Egg Dishes Are Appetizing, High In Food Content

Rich in minerals and vitamnes, delicious and adaptable to many dishes, eggs occupy an important place in the diet. Many very tempting recipes feature eggs as the main ingredient. Such are the recipes suggested below.

Basic Omelet Recipe
6 eggs
6 tablespoons cold water or milk
2 tablespoon butter
1/8 teaspoon paprika
1/2 teaspoon salt

Beat eggs slightly, add liquid, salt and paprika. Melt butter in the pan and pour in egg mixture, stir slight at first, then let it cook slowly for 2 minutes. Lift with fork so uncooked egg mixture may be distributed. Fold outside edges toward the center and turn out on platter folded side down. Just before the omelet is rilled, jelly, jam, chopped vegetables or mushrooms may be added. If sweet filling is used dust the omelet with powdered sugar.

Frozen Strawberry Omelet
1 pint strawberries
3 eggs
1 tablespoon sugar
6 tablespoons confectioner's sugar

Mash strawberries and add granulated sugar. Let stand and strain off juice. Separate eggs and beat the yolks until thick and lemon colored and whites until stiff. Add the berries to the egg yolks. Fold confectioners' sugar into egg whites and combine the two mixtures. To this add about 4 tablespoons of the strawberry juice. Remove cube divisions of the refrigerator tray and pile mixture lightly into trays. Freeze for two hours—slice to serve.

Scrambled Eggs
2 tablespoons green pepper
1 tablespoon butter
1/2 cup canned tomato soup
4 eggs

Simmer chopped green peppers in butter. Stir in slightly beaten eggs. Scramble all together, seasoning to taste. Cook slowly until dry. Heat tomato soup and pour over eggs just before serving.

Poached Eggs With Tomato
1 slice toast
1 poached egg
1 slice bacon
1 slice tomato
2 teaspoons cheese
1 teaspoon cream
Worcestershire sauce

Cut toast round. Broil the tomato and put on top of toast, then place poached egg on tomato. Melt the cheese with the cream, add few drops Worcestershire and pour over the egg. Garnish with slice of broiled bacon. Serve piping hot. Increase the recipe in proportion to the number of persons to be served.

Orange Minute Tapioca
1-3 cup minute tapioca
1-2 cup sugar
1-4 teaspoon salt
1 quart milk, scalded
1 egg yolk slightly beaten
1 egg white stiffly beaten
1 teaspoon orange or vanilla extract
4 oranges in sections free from membrane

Add minute tapioca, sugar and salt to the milk and cook in double boiler 15 minutes, or until tapioca is clear, stirring vigorously. Pour small amount of tapioca mixture over egg yolk stirring constantly. Return to double boiler and cook until thickened. Remove from fire, fold in egg white and flavoring. Place few sections of orange in bottom of individual serving dishes and cover with tapioca mixture. Garnish with additional orange sections and whipped cream.

Strawberry Pie
1 baked pie shell
8 macaroons, crushed
1 quart strawberries, mashed and hulled
1 cup sugar

Line bottom of baked pie shell with macaroons. Stand fresh, whole berries all over the bottom of the shell and around the sides. Crush one cup of berries, add one cup of sugar and cook until of thick jam consistency. Allow to cool and pour over prepared shell and whole berries. Chill and serve with whipped cream.

As a variation of the above recipe mash all the berries and mix with sweetened whipped cream and place in the baked pie shell.

Press Want Ads Cost Little, Accomplish Much.

War apart, the gifts of science and invention have done little to increase opportunities for the display of the more serious of men's irrational impulses.
—Sir Frederick G. Hopkins, president of the British Association for the Advancement of Science.

CARLSON'S GROCERY
1408 8TH AVE. SO. PHONE 1298

Butter, Escanaba Dairy Creamery, lb.	23½c	Clover Syrup, White or golden, 5 lb. pail	27c
Winner Coffee, good flavor, steel cut, lb.	19c	Puritan Oatmeal, Quick or Rolled, large pkg.	17c
Kraft's Salad Dressing, quart size	24c	Big Four Soap Chips, 5 lb. box	33c
Swan Matches, 6 box carton	25c	Balza Fine Quality Sauerkraut, 3 large cans	25c
Laurel Leaf Lard, 4 lb. carton for	29c	Best 50 grain Vinegar, white or cider, gal.	25c

Occident Flour, The best at any price—
24½ lbs. $1.15
49 lbs. $2.29

C&H Powdered Sugar, 3 lb. cellophane pkg.	25c	Flake Crakers, Plain or salted, 2 lb. pkg.	29c
P&G Soap, 6 large bars	25c	Monarch Cocoa, Highest quality, 1 lb. can	21c

Sunkist Oranges, each 1c

12 Qt. Basket Grapes	39c	Green Peppers, lb.	10c
Italian Prunes, 16 lb. box	$1.15	Pickling Onions, lb.	13c
Dry Onions, fine quality, 5 lbs.	17c	Celery, 3 to 4 stocks to bunch	12c
Fancy Red Peppers, lb.	15c	New Cabbage, lb.	3c
		Hale Superior Pygmy Cantaloupes, 3 for	25c

NEW MEAT MARKET
Specials for Saturday
1201 LUDINGTON ST.
Opposite Montgomery Ward & Co.

Fresh Creamery Butter	23½c
Hams Sugar Cured, Skinned, whole or half	12½c
Picnic Hams	7½c
Hamburger, fresh ground, 4 lbs.	25c
Beef Pot Roast	8c
Chuck Roast	10c
Round Steak, 2 lbs.	25c
Sirloin Steak, 2 lbs.	25c
Beef Rib Stew	6c
Pork Loin Roast, rib end	10c
Pork Shoulder Roast	8½c
Pork Chops, 2 lbs.	25c
Pork Shanks	6c
Plate Sausage, 2 lbs.	15c
Veal Leg Roast	12½c
Veal Shoulder Roast	8c
Veal Stew	6c
Veal Chops	10c
Dry Salt Pork	12½c
Can Milk, 3 for	19c
Boneless Rolled Beef Rib Roast	12½c

Again Today
SPECIAL SALE
Poultry
Guaranteed Year Old Hens, 14c
Up to 3½ Pounds
Fancy 3 to 4 Lb. Springers, 17c
Home Made Potato Sausage
Starting this coming Tuesday we will again have our special home made potato sausage—order now
Benson's Market
PHONE 1700

Saturday Specials
We Have a Complete Line of Fresh Fruit

Peaches, No. 1, per bushel	$3.00
Calif. Grapes, lb.	15c
2 lbs. for	25c
Calif. Plums, doz. 20c and	15c
Calif. Bartlett Pears, doz.	30c
Nice Bananas, 3 lbs.	25c
Red Peppers, lb.	15c
Green Peppers, lb.	10c
Concord Grapes, per bskt.	25c
large baskets	45c
Lemons, doz.	35c
Oranges, doz.	20c, 30c

Jos. Sayklly
1304 LUDINGTON
PHONE 981 OR 9052

BALLARD'S
CITY-WIDE DELIVERY SERVICE
129 SO. 10TH ST. PHONES 256-257
Fresh Killed Hens and Springers

Steer Pot Roast	15c	Beef Stew	8c
Mock Chicken Legs	17c	Lamb Stew	7c
Rolled Corn Beef	15c	Lamb Patties	15c
Leg of Veal Roast	17c	Ham Shanks	8c
Pig Shanks	7c	Veal Chops	12c
Rolled Pork Loin Roast	17c	Veal Steak	20c

DON'T LET COMMON CONSTIPATION DULL THE JOY OF LIVING
Kellogg's ALL-BRAN Brings Relief

Constipation takes the sunshine out of your days. It may bring headaches, loss of appetite and energy, sleeplessness, sallow skins, pimples. If neglected, it can seriously impair health.

Fortunately, you can avoid this condition by eating a delicious cereal. Laboratory tests show that Kellogg's ALL-BRAN provides two things needed to overcome common constipation: "bulk" and vitamin B. ALL-BRAN is also a rich source of blood-building iron.

The "bulk" in ALL-BRAN is much like that of leafy vegetables. Within the body, it forms a soft mass. Gently, it clears out the intestinal wastes.

How much better than dosing yourself with patent medicines. Two tablespoonfuls of ALL-BRAN daily are usually sufficient. With each meal in chronic cases. If not relieved this way, see your doctor.

Get the red-and-green package at your grocer's. Made by Kellogg in Battle Creek.

Swedish Pastry
Cream Puffs
Cream Slices
Chocolate Eclairs
Apple Cake
Apple Turnovers
Layer Cakes
Butter Cookies
Pies
Butter Biscuits
and all kinds of Filled Coffee Cakes
Swedish Rye Bread
Whole Wheat
White Milk Bread
The Swedish Home Bakery
PHONE 1610
1410 LUDINGTON

Escanaba Fruit Store
T. Kristo, Prop.
1017 Ludington St.
Phone 757

Bartlett Pears, peck	60c
Blue Grapes, basket	22c
Blue Grapes, large bskt.	39c
Oranges, 2 dozen for	29c
Melons	10c and 5c
Italian Prunes, crate	$1.08
Peaches, Colorado, nice eating, lb.	10c
Tokay Grapes, lb.	15c
Watermelon, nice and sweet, each	15c
Cranberries, lb.	19c
Red Peppers, lb.	20c
Onions, Dry, 5 lbs.	19c
Sweet Potatoes, 3 lbs.	18c
Pickling Onions, lb.	10c
Kraft's Salad Dressing, qt.	25c
Monarch Coffee, whole bean, lb.	30c
Eggs, dozen	19c
Butter, lb.	24c
Green Peppers, lb.	10c
Ripe Tomatoes, 2 lbs.	5c

GET YOUR PEACHES
For Canning Now, They Will Be Higher Next Week
PEACHES, fancy Elbertas, crate *$1.45*
PEACHES, fancy Elbertas, bu. *$3.25*
½ bushel *$1.65*
PLUMS, Italian prune plums, crate *$1.12*

Bartlett Pears, bu. $2.50 pk. 12 lbs.	65c	Sweet Potatoes, 5 lbs.	23c
Oranges, fine for juice, 2 dozen	31c	Head Lettuce, large size	10c
Cantaloupes, every melon ripe and sweet, large size, 2 for 25c, extra large	15c	Celery, Extra large, each	10c
Sweet Crabapples, 10 lbs.	23c	Potatoes, Peck	29c
Watermelons, each 15c and	25c	Egg Plant, lb.	8c
		Pickling Onions, 2 lbs.	25c
		Green Peppers, lb.	12½c
		Red Peppers, lb.	20c

With a full line of other fresh fruit and vegetables.
MADALIA & COMPANY
719 LUDINGTON ST. PHONE 369

ECONOMY FRUIT & VEGETABLE CO.
Phone 1907 We Deliver 1122 Ludington St.
Economize without sacrifice of Quality

TRUCK LOAD OF FINEST MICHIGAN FRUITS

Canning Pears, Bushel	$1.65 to $2.25	Canning Plums and Prunes, 30 lb. Baskets—	$1.50 to $1.75
Michigan Peaches, Last Chance, Bushel	$3.50	Watermelons, Michigan—	15c to 25c
Concord Grapes, ½ Bushel	75c	Cantaloupes, 6 for	25c

Phone 1907 *We Deliver*

F. J. McGOVERN'S CASH MARKET
320 Stephenson Ave. Phone 709 Deliveries 4

Flour Golden Harvest 24½ lbs. for 98c; 49 lbs. for $1.94
Lard, 4 lbs. 29c
Sugar, 10 lbs. 57c
Butter, 24c per lb.

Meats		*Groceries*	
Hamburger, fresh Ground, 3 lbs.	25c	3 cans Milk	20c
Ring Bologna, Frankfurters, Picnic Hams, Bacon Squares	10c per lb.	2 lbs. Salted Crackers	26c
Smoked Hams, whole or half, per pound	12½c	4 lbs. Brown Sugar	25c
Smoked Ham (center cuts) lb.	20c	2 lbs. Powdered Sugar	15c
Lamb Chops, 2 lbs. for	29c	Bulk Cocoanut, lb.	25c
Lamb Shoulder Rst., lb.	12½c	Santos Coffee, 3 lbs.	57c
Leg o' Mutton, Choice, lb.	12c	Big Hit Coffee, lb. (one can pepper free)	25c
Beef Pot Roast, lb. 14c and	10c	2 lb. can Cocoa	24c
Fresh Spare Ribs, 2 lbs. for	15c	2 large Joannes Cornflakes	25c
Balza's Kraut, lb.	5c	3 cans of Corn	25c
Spring Chickens, Choice, lb.	18c	2 cans Kitchen Cleanser	15c
Yearlings, per lb.	15c	Large Pork and Beans	10c
		Monarch Chow Mein Noodles	15c
		Monarch Bean Sprouts	15c
		1 quart jar Mustard	15c
		2 pkge. Fruit Pectin	35c
		2 lbs. Green Peas	16c
		3—1 lb. bars Laundry Soap	13c
		5 lb. pkg. Easy Task Chips	33c
		2 Shaving Cream and 5 Gillette Type Blades	39c
		Fuller Dental Cream (Tooth Brush free)	39c

FRUITS		VEGETABLES	
Melons, large, 2	25c	Ripe Tomatoes, lb.	5c
Medium, 3	25c	Large bunches Celery	13c
Peaches, bushel	$3.45	Sweet Potatoes, 3 lbs.	19c
Bartlett Pears, bushel	$2.35	Green Peppers, lb.	10c

WE HAVE A FRESH SUPPLY OF FRUITS AND VEGETABLES ARRIVING DAILY.

CENTRAL CASH MARKET
1309 LUD. ST. PHONE 975
4 DELIVERIES
BRING IN YOUR CITY ORDERS
OPEN FROM 8 A. M. TO 9 P. M.

Butter, pound	24c	4 pounds Lard	29c
Sugar Cured Picnic Hams	8c	Pork Loin, rib end	10c
Pork Butts	11c	Pork Shoulder	9c
Rib Boiling	5c	Beef Stew	6c
Pork Steak	10c	Pork Sausage	10c
Round Steak	12c	Sirloin, pound	13c
T-Bone Steak	15c	Beef Pot Roast	9c
Home Made Ring Bologna	10c	Franks, pound	10c
Beef Liver	10c	Bacon, half or whole	12½c
Green Tea, pound	19c	Peaberry Coffee	19c
4 lbs. Brown Sugar	25c	4 lbs. Powdered Sugar	25c
Large Bottle Catsup	11c	Large Pkg. Quick Oats	19c
2 lbs. Green Peas good Cookers	17c	3 cans Fargo Tomato Soup	17c

History of Escanaba

A Review of Its Early Growth, With a Description of Its Industries, Resources and Commercial Position Half Century Ago

By WALTER R. NURSEY
(Written in 1890)

Economic Resources — The Mine and the Forest

The chief aim sought in the compilation of this pamphlet, is to present no inference or statement of fact, not warranted by evidence. The sources however from which the facts as embodied have been obtained,—outside of personal investigations—are given elsewhere. Before plunging direct into the mysterious reality of the irondom of today, one word as to subzoic traditions. Long before Pere Marquette was an entity, or even the consideration of his creation a possibility, and long previous to the great race of Mound Builders, some of whom from very western Asia—or that part of it, where longitudes almost cease to exist—fugitives from Babel—invaded this peninsula. Here they fought for right of way with the new extinct mastodon, a four legged bandit, eighty-five feet high and who if still in existence, would doubtless be utilized by the ingenious Flat Rocker, as a pine-cruiser. The Mound Builders were the earliest mining Argonants of all, for within the recesses of their ancient tumuli, the first French explorers found ladders, levers, chisels and hammerheads, in the open veins of abandoned mines. All written record however of their doings is lost. Tho' the pages of history were sodden with the deluge, the implements of their calling still exist. Neither was the art lost with the manual, for this aurumn of 1890 thousands of rust-stained prototypes still labor in the same subterranean cellars of ore, which new hem wonderful Escanaba in a girdle of steel. In 1721, not Anno Mundi, but Anno Domini, random explorers following in the footsteps of the Jesuit fathers verified the reports circulated by the old christian propagandists, and declared that the records of the country published previous to 1700, in no way exaggerated the importance of the displayed mineral wealth. In 1770 a company was at last organized in England, and operations were commenced on the branches of the Ontonagon river. Little but intermittent exploring was then done by the government, until the systematic explorations of Dr. Houghton, the first state Geologist of Michigan, were undertaken in 1831. With his death in 1845, the unpublished results of his researches perished with him. In 1844 United States surveyors under Mr. Burt reported the existence of iron ore in large quantities, in the neighborhood of Negaunee. In 1845 an association was formed by southern peninsula men for the "purpose of exploring the mineral region of the south shore of Lake Superior for copper, silver and gold." Originally styled the Jackson Mining company, it was with due regard for its ostensible service, subsequently changed to the Jackson Iron Company. In 1847 a forge was built on the Carp river near Marquette, and the first iron fom Lake Supeior ore was smelted on the spot on the tenth day of February 1848. The daily output of ore at that time was three tons. In 1849 the Cleveland mine near Ishpeming was opened. In 1850 a few tons of ore were shipped to Pennsylvania, and the bar iron product proving of excellent quality, seventy tons of Jackson mine ore was manufactured into pig-iron at Sharon in the same state, and the attention of the iron masters, there and in Ohio, was at last forcibly drawn to the new field of supply. Up to 1854 it is estimated that only 75,083 gross tons of ore were shipped from all the iron mines of Michigan, the output for which year is placed at 3,000 gross tons. The following figures will show the rapid rate of development of ore during the succeeding decades, giving the total output for each named year.

1864 total shipments from 5 Michigan mines, 247,059 gross tons.

1874 total shipments from 21 Michigan mines, 399,934 gross tons.

1884 total shipments from 47 Michigan mines, 2,225,146 gross tons.

1889 total shipments from 70 Michigan mines, 5,829,828 gross tons.

Making an aggregate, including production of all previous years of 43,824, 957 long tons. Of these 70 mines in all, that of the Lake Superior Iron Company heads the list with a total output of 4,669,006 tons for 31 years; the next relatively largest being the Chapin mine with an output of 2,494,210 tons in ten years, but for any given year the Norrie mine leads with a product of 674,290 tons in 1889; its gross total in five years reaching 1,442,692 tons. This year its entire output for the season will exceed 1,000,000 tons. The total output of the Iron mines of Michigan for the present year is estimated by Mr. Chas. D. Lawton, State Commissioner of Mines, at 10,000,000 tons of ore. Five ranges contribute to Michigan's product, viz—the Marquette, the Menominee and the Gogebic, and shipments of this output are made at the following five harbors, Marquette, Ashland and Two Harbors on Lake Superior and St. Ignace, Gladstone and Escanaba on Lake Michigan. The port of Escanaba ships more ore than all the other five ports combined. Before entering upon the question of local facts connected with this enormous output, let us briefly study the general features of the iron trade, and later the direct bearing this trade has upon the future of Escanaba.

(To Be Continued)

HERMANSVILLE

Miss Downey Entertains.

Hermansville, Mich. (Special)—Miss Sarah Downey a teacher in the local school entertained several friends at her home on Tuesday evening. The entertainment was given in honor of Miss Mary McGee of New York City, formerly a resident of Hermansville. Two tables of bridge were played during the evening and a guest bridge prize was awarded to Miss McGee.

The guests present were: Misses Helen Siewert, Stella Donovan, Olive Marcoe, Germaine Harrington, Edith LaFave, Elsie Guimond. A delightful bridge luncheon was served by Miss Downey after the bridge games.

Personal News

Mrs. Raymond Goodreau and daughter Patsy, are spending a few days at Daggett at the home of Mr. and Mrs. Anton Ellingson.

Chris H. Gribble has returned to his home here after spending the past several days in Detroit transacting business.

Mr. and Mrs. Ray Menard of Powers, were callers at the Matt Perry home on Monday.

E. E. Allen accompanied by his daughter, Miss Naomi, left on Thursday morning for Minneapolis, Minnesota, where they will spend the next week at the home of Mr. and Mrs. Oscar Johnson. Mrs. Johnson was formerly Miss Bernice Allen.

Mr. and Mrs. B. Becks of Little Current, Canada, left for their home on Thursday after spending the past several days at the W. Becks home in this city.

Bernadette Zimmerman and daughter, Joyce, were guests at the home of Mr. and Mrs. H. Allen in Cunard on Wednesday.

Mr. and Mrs. John Laprarier and son John, of Escanaba, were callers at the Matt Perry home on Sunday.

Mrs. T. L. Dorau accompanied by Miss Olive Marcoe were callers in Powers and Spalding on Thursday.

Mr. and Mrs. Will Rouchon of Appleton, were guests at the Joseph Rouchan home on Monday.

Mrs. Walter LaFraniet and daughter of Norway were callers at the E. B. Sturm home on Tuesday.

Miss Sarah Downey accompanied by Miss Elsie Guimond were callers in Powers on Thursday afternoon.

Mr. and Mrs. Vern Secrest and family of Iron Mountain were recent callers at the Fred Ayotte home.

Mr. and Mrs. Hegnell of Winnipeg, Canada, were callers at the E. E. Allen home on Thursday.

Frederick Vescaloni, John Duca and Glen Slucter returned Thursday from Blaney Park where they were employed during the summer months. They were accompanied by Mr. and Mrs. George Bishop, who will spend a few days visiting with friends.

Bark River News

Bark River, Mich.—Mrs. Orilla Frechette left this week for Racine, where she will spend two weeks' with realtives before leaving for her home in Oakland, Calif. Mrs. Frechette has spent the past summer here and at Escanaba.

Miss Dorothy Beckers left Sunday for Milwaukee after an extended visit at the home of her cousin, Mrs. Ben Douglas, jr.

Mrs. Marie Benson of Chicago arrived Tuesday evening from Iron River and is the guest of Mr. and Mrs. Ben Douglas, jr.

Mr. and Mrs. Jerry Marchek and children of Wilson, Mr. and Mrs. Emil Perow of Escanaba and their guests from Chicago were visitors at the August Kleiman home Sunday.

Louis Kleiman left Sunday by motor for Milwaukee where he will visit friends, later going to Chicago to attend the Worlds Fair.

Miss Audrey Gauthier R. N., left Wednesday evening for Chicago enroute to New York City to resume her duties after a month's visit at the home of her parents, Mr. and Mrs. J. G. Gauthier. She was accompanied to Chicago by her sister, Miss Ruth who left for East Lansing where she will enter Michigan State college.

Mrs. John Bowman was guest of honor last Saturday evening at a party arranged upon the occasion of her fifty-first birthday anniversary. A dainty lunch was served and Mrs. Bowman received many pretty and useful gifts.

RAPID RIVER

Will Give Dinner

Rapid River, Mich. (Special)—One of the largest crowds is anticipated to attend the Annual Chicken Dinner given by the Altar Society of St. Charles church, Sunday, September 17.

The ladies have been working for several days in preparation for this annual event.

The ticket sale has already been very large and many people from Gladstone, Escanaba, Perkins and other places are expected.

The ladies are starting to serve at 11:30 and will continue until late in the afternoon.

MANISTIQUE

STANLEY CLAUSEN MANAGER — PHONE 155 TEEPLE BLDG.

DAIRYMEN WORK OUT MILK CODE

Four Delegates Chosen to Represent County at Marquette

Producers and distributors of fluid milk, in the city of Manistique, were well represented at a meeting held in the court house on Tuesday evening, which was called by County Agent Lee Stewart, for the purpose of organizing the two groups for the selection of delegates to attend an upper peninsula meeting on Thursday of this week.

A preliminary meeting at Marquette on last Thursday had for its purpose that of taking definite steps for the working out of a milk marketing code for the upper peninsula as a whole. As a result of the Marquette meeting, it was decided to have two delegates each from the producers and distributors attend a second meeting at Marquette on Thursday, Sept. 14, to begin the preliminary work of developing a code.

The producers in Schoolcraft county chose as their delegates to the Marquette meeting Fred Peterson, Gulliver, and Everett Cookson, Manistique, with Agner Dehlin of Manistique as an alternate. The distributors group selected as their delegates Lee Wood, Manistique, and Walter Buckmiller, Manistique with William Wieland of Manistique as an alternate. The delegates from both groups and their alternates had a second meeting at the court house Wednesday evening to further consider some of the essential points in a milk marketing code and to come to an understanding of what the delegates from Schoolcraft county would ask for at the Marquette meeting.

The efforts of the evening resulted in an agreement of a price for milk and provisions made for taking care of the surplus at a reduced price schedule. Other points which they wished incorporated in the code as best suited to Schoolcraft county conditions were also considered and acted upon. The four delegates, Mr. Peterson, Mr. Cookson, Mr. Buckmiller and Mrs. Wieland, attended the upper peninsula meeting today.

Big Spring To Be Part Of Hiawatha National Forest

As a result of the recent approval by the National Forest Reservation committee of the addition of 1,000,000 acres in purchase area to the federal forests in the upper peninsula, the Big Spring and Big Spring Bay on Indian Lake will come within the confines of the Hiawatha National forest, according to an announcement made this week by R. B. McKennan, of Munising, forest supervisor for upper Michigan. The Big Spring, more commonly referred to under the Indian name of Kitchitikipi, is located in the Palms-Book state park, and is a natural wonder which for the past several years has attracted the interests of thousands of tourists.

It is pointed out that the United States Forest Service pays particular attention to the promotion of recreational facilities and as a result, the Big Spring is expected to receive a great deal more advertising than it has received in the past.

Mr. McKenna stated that the Forest Service, however, will not take over the administrative control of the new areas until there has been acquired a sufficient acreage to justify it.

Extensions made in the Hiawatha Forest boundaries bring the southeastern portions of the forest two miles southwest of the village of Thompson and includes a much larger acreage of Schoolcraft county land than heretofore.

The east and west boundaries have been extended north to Lake Superior and south twelve miles to the fourth correction line, making a total of 338,000 additional acres and the entire area 609,000 acres.

It is estimated that there are more than 200 acres offered for sale within the confines of the new purchase areas. Additional crews will be set to work to examine the new lands in line with the present acquisition program now in progress in the three federal forests in the upper peninsula. It had been recommended that addition Civilian Conservation Corps camps be established in the new purchase areas. Six additional C. C. C. camps have been recommended for the Hiawatha National forest.

CITY BRIEFS

Lieutenants James Richardson and George Isaacs, of Fort Brady, Sault Ste. Marie, were guests of John Kelly here Wednesday.

Miss Ottilia Schuster, who has been visiting at her home here during the summer montas, resumed her duties as a member of the faculty of the Providence high school in Chicago this week.

Mr. and Mrs. A. K. Frandsen, of Hastings, Mich., arrived in the city Wednesday evening and are visiting with friends and relatives for a few days.

Norman Abrams and Herman Hurwitz left Thursday for Milwaukee after spending one week here as guests of Mr. and Mrs. Sam Hankin, 235 Range street. Mr. Abrams is Mrs. Hankin's brother.

Miss Myrtle Carlson, 219 North Maple avenue, has entered the Bethesda hospital at St. Paul, Minn., to start training as a nurse.

Mr. and Mrs. F. D. Dickinson, of Chicago, have arrived to spend a month at their cabin at the Blazed Trail club.

Miss Leona Foye has resumed her duties as deputy county clerk after a month's absence due to illness.

Mr. and Mrs. Clyde Tank are leaving today for Chicago to spend a few days at the Century of Progress exposition.

Mr. and Mrs. Joseph Farley, of Garden, were guests of relatives here Thursday afternoon and evening, having motored here to attend the Schoolcraft County Fair.

Mr. and Mrs. John A. Ryan, of Munising, visited here Wednesday with relatives and friends.

Norman Martin expects to leave tomorrow for Marquette where he will enter Northern State Teacher's college.

Mrs. Ida Gerin arrived in the city Wednesday from Ingleside, Mich., where she has been spending the summer months with relatives and is visiting here for a few days.

Mr. and Mrs. Roy Spaulding and sons, Kenneth and Chester Lamirande, of Gladstone, Ord Hailey, of Cooks, and Mr. and Mrs. Lawrence Quinlan and daughter, Anna Marie, of Newberry, were Sunday guests at the home of Mr. and Mrs. William Krummey, 602 Garden avenue.

Miss Hazel Wickwire is expected home the early part of the week from Chicago where she has been visiting at the Century of Progress exposition. Miss Wickwire made the trip by boat last Sunday, from Mackinac Island in company with her sister, Rhoda, and Mrs. Mabel Roberts.

John Brain, of Germfask, who has been confined at the home of Mr. and Mrs. Richard Cooper by illness, is improving slowly.

Miss Margaret Needham, who has been spending the summer months with her parents, Mr. and Mrs. E. Needham, Manistique Heights, is leaving for Marquette tomorrow to resume her studies at the Northern State Teachers' college. Miss Needham will be accompanied by Miss Vivian Anderson, who will enter the N. S. T. C.

Kellu and Cook To Officiate Grid Tilts

Two Manistique football officials, John W. Kelly and William Cook, will again officiate this fall in various high school football games in the upper peninsula. The local officials have been selected to officiate in six contests with the probability of several more being added to their list.

Mr. Kelly is on the approved list of officials of the Michigan High School Interscholastic Athletic association and Mr. Cook is on the supplementary list. Kelly will work in the capacity of referee and Cook will assist as umpire. They attended a rules meeting Wednesday evening for officials of the eastern district of the upper peninsula held at Escanaba.

BODY IDENTIFIED

Port Huron, Sept. 14 (AP)—The body of a man found a week ago on the shore of Lake Huron has been identified as that of Daniel Shafer, of Lansing. It previously had been identified as that of William Standlake, Huron county farmer, but Standlake was found alive and in good health.

Favorites Win In Club Championship Tournament Here

With the exception of several minor upsets, matches concluded Wednesday in the first round of the Indian Lake Golf club championship tourney ran true to form. Bob Giffen, last year's champion, had little difficulty in eliminating T. F. Mulrooney in the championship flight, nine up and seven to go, while Vern Smith runner-up in the 1932 tourney easily won from Gus Ekstrom, five up and four to go.

Most impressive was the 37 score turned in by J. J. Herbert for nine holes of tournament play. Herbert, playing against Harvey Quick, ended the match on the twelfth hole. Other fine scores were turned in by Harry Dewey and Ben Gero, Jr., both shooting 40.

Harry Dewey, playing in the second round of the championship flight, Wednesday defeated A. F. Hall three up and one to go. Hall had previously defeated R. L. Prine in the first round.

Results of the first round matches are as follows:

Championship Flight

First Bracket—

R. Giffen defeated T. F. Mulrooney, 9-7.

J. J. Herbert won from H. Quick, 7-6.

Stan Crowe won from Ben Gero, Sr., 4-2.

T. H. Bolitho won from J. C. Wood, 3-1.

Second Bracket—

Harry Dewey won from Gordon Hughes, 5-4.

J. J. Munger defeated Harry Eriksen.

A. F. Hall won from R. L. Prine, 1 up.

Vern Smith defeated Gus Ekstrom, 5-4.

Ben Gero, Jr., won from John Kelly, 7-6.

First Flight—

Sol Reid defeated A. R. Tucker, 5-4.

J. J. Munger won from Harry Eriksen, 3-1.

Elwood Taylor won from Donald Ross, 3-1.

R. G. Hentschell won from R. W. Wilson, 3-1.

Players defeated in the first round of the championship and first flights will compete in the respective consolation tournaments. The quarter-finals will be played this week with the deadline set for Wednesday, Sept. 20.

SOCIAL

Birthday Party

Sixteen friends of Mr. and Mrs. G. Berwin were guests at their home, Arbutus avenue, Thursday evening at a pleasant party arranged in celebration of the birthday anniversary of Mr. Berwin.

Three tables of five hundred and one table of bunco were formed by the guests during the evening. Prizes in the games were awarded to Mrs. Charles Peterson for ladies' high, Mrs. Gust Peterson, consolation, and Ray Martin, gentlemen's high, in five hundred; Mrs. Christine Anderson, high, and Mrs. Gust Nelson, low, in bunco. Delicious refreshments were served at the close of the evening.

* * *

Meeting

All officers and teachers of the Presbyterian Sunday School attended the meeting held Thursday evening at the Manse. This, the regular business meeting, was devoted to plans for the fall work and the Rally Day program.

* * *

Deane-Leiphart

The marriage of Miss Gertrude Deane, of Munising, formerly of this city, to G. Austin Leiphart, of Munising, was announced in last week's issue of the Munising News. The wedding took place last winter but remained a secret until the announcement last week. Mrs. Leiphart, a graduate of the Munising high school, has been employed for a number of years in the Peoples State Bank, of Munising. Mr. Leiphart, who recently sold his interest in the Pals Pressing Parlors, has accepted a position in Marquette where Mrs. Leiphart will join him in the near future. Mrs. Leiphart is a sister of Mrs. Orville Rousseau, of this city.

George Nicholson left last night for Chicago to join a group of friends enroute to Cambridge, Mass., by motor. Mr. Nicholson is a student at Harvard Law School and has been spending the vacation months here with his parents, Mr. and Mrs. George N. Nicholson, 107 Lake street.

CHURCHMEN TO MEET IN CITY

Representatives of U. P. Presbyterian Churches Here Next Week

The First Presbyterian church of this city will be the site of the meeting of the Lake Superior Presbytery of the Synod of Michigan on next Tuesday and Wednesday, September 19 and 20, according to an announcement made yesterday. Approximately 30 representatives of Presbyterian churches in the principal cities of the entire upper peninsula are expected to be in attendance.

Official opening of the meeting will take place Tuesday evening at 7:30 o'clock when Rev. Alexander Kuman, of Pickford, Mich., will deliver the sermon. A report is also expected to be given at this time of the general assembly which was held in June at Columbus, Ohio. The report will be presented by one of the commissioners of the assembly, Rev. C. E. Morrison, of this city, Presbyterian missionary, was one of the commissioners at the general assembly meeting. The public is cordially invited to attend the Tuesday evening meeting.

A series of committee meetings will be held Tuesday afternoon preceding the official opening and the Presbytery will be in session all day Wednesday, coming to a close Wednesday afternoon.

Announce Allotment Of About $142,000 For Hiawatha Forest

An allotment of $426,000 for construction purposes in the three federal forests of the upper peninsula, as upper Michigan's share in the federal public works construction program in federal forests, was announced this week by R. B. McKennan, of Munising, upper peninsula forest supervisor for the United States Forest Service. Indications point to the possibility of employment of men on the Schoolcraft county welfare list for the work in the Hiawatha National forest.

The money will be divided equally between the Hiawatha, Ottawa, and Marquette National forests, Mr. McKennan said, to finance construction of roads, fire lines, fire breaks, and timber stand improvement. An additional appropriation for planting is also expected, making the amount for the three forests close to a half million dollars. Under the plan, approximately $142,000 would be available for construction projects in the Hiawatha forest. Mr. McKennan recently returned from a general conference at the regional headquarters at Milwaukee where detailed construction plans were outlined.

Work on the projects is to commence as soon as possible, Mr. McKennan stated, and it is expected that considerable progress can be attained before the winter months, although it is probable that some of the projects may be continued through the winter.

Under the allotment, Mr. McKennan hopes to be able to complete the entire upper peninsula forest road construction program during the coming year. It is the largest sum of money yet received for this type of work.

263 Students Join Student Association

A successful drive for membership in the Manistique high school student association was concluded Thursday noon with a total of 263 members, or 64 per cent of the student body, within the ranks of the organization which financially backs and sponsors all student extra curricular activities. The campaign closed Thursday with the holding of a noon pep meeting.

The corresponding semester last year showed a membership of 292 members, or 64 per cent of the student body, when membership was granted to some under the arrangement whereby they offered services instead of cash payment for the membership fee. Only cash memberships were offered this year.

Mrs. Gerald Mann and daughter, Margaret, of Manistee, Mich., arrived Thursday and are guests at the home of Mrs. Mann's brother and sister-in-law, Rev. and Mrs. E. C. Rupp, 200 Steuben street.

CHURCH SERVICES

SWEDISH BAPTIST
Rev. F. Elmgren, Pastor.
Sunday, September 17.

9:30—Sunday School.
10:15—Morning Worship.
7:30—Evening Service in English.
Sunday, 2:30 p. m.—Services in the community church at Gulliver.
Wednesday, 7:30 p. m.—Prayer meeting. Everybody welcome!

FIRST BAPTIST
Rev. Joseph Gross, Pastor.
Sunday, September 17.

10:00—Morning Service. The pastor will preach. There will be special music.
11:15—Church School. We are desirous to have all the pupils back in their classes.
11:30—Calvary Mission Sunday School.
7:30—Evening Service. The pastor will preach. There will be special music.
Thursday, 7:30 p. m.—Prayer meeting.
The public is cordially invited to all of these services.

PRESBYTERIAN
Rev. D. Huenink, Pastor.
Sunday, September 17.

Sunday School—10:00 a. m.
Morning Worship—11:00. Sermon: "Our Kinsman-Redeemer."
Evening Worship—7:30.
Let us have your attendance at the worship services.
Lake Superior Presbytery meets at this church Tuesday and Wednesday of this week. The public is invited to the evening meeting on Tuesday. Be sure to attend.
Prayer meeting on Thursday evening at the church.

ZION LUTHERAN
Rev. George Wahlin, Pastor.
Sunday, September 17.

10:00 o'clock.
Confirmation class Saturday morning at
Morning Services, English—10:30.
Evening sermon, Swedish—7:30.
Rev. Wahlin will be with us again.
The pjublic is cordially invited to these services.

ST. PETER'S EV. LUTHERAN
Rev. E. C. Rupp, Pastor.
Fourteenth Sunday After Trinity

9:00 a. m.—Sunday School.
10:00 a. m.—Divine Services in the English language. (All our services are conducted in the English language.)
Sunday, Sept. 24—Holy Lord's Supper will be celebrated in conjunction with the regular service.

METHODIST
Rev. S. T. Bottrell, Pastor.
Sunday, September 17.

No preaching services this morning because of the absence of Rev. Bottrell.
Sunday School—11:00 a. m.
Tuesday, 7:30 p. m.—Epworth League meets at the parsonage with Harry Smith as leader.
Wednesday, 2:30 p. m.—Ladies' Aid society.

American Legion Announces Girls' Contest Winners

Miss Jeanette Multhaupt, with a total of 316,550 votes, at the close of the Schoolcraft County Fair Thursday evening, was awarded the beautiful wrist watch encased in a 14 karat gold diamond set case, emblematic of the winner of the American Legion's popularity contest in which women and girls competed for the greatest number of ticket sales for grandstand admissions.

Second prize was awarded to Bernice Wood with a total of 173,250 votes; third prize to Rose Dupont who secured 79,125 votes; fourth prize to Manilla Luce with 20,225 votes; and fifth prize to Lorraine Clare with 7,725 votes. The awards were made at the close of the fair performance Thursday evening. Votes were tabulated by A. F. Hall and R. H. Wilson.

Prizes were as follows: second, ladies' baggette wrist watch in new natural gold case with bracelet to match; third, natural gold-filled double vanity case with bobbie comb to match. Enameled in beautiful floral designs and packed in genuine leather pinseal case; fourth, ladies' 4 1-2 linge baggette wrist watch with band to match; fifth, diamond set ring and pendant to match. Total value of the prizes was listed at approximately $150.

Votes were tabulated upon the following basis: entry, 5,000 votes; tickets sold prior to fair opening, 50 votes each; tickets sold during fair 25 votes each; 10,000 bonus for first 100 sales, 20,000 bonus for second hundred sales; etc.

By reason of the bonus system employed, difference in the number of votes received were far greater than the differences in the number of tickets sold. The winner, upon the sale of her seven hundredth ticket automatically received a bonus of 70,000 votes.

Much credit for the financial success of the fair is accorded by the Legion to the entrants in the popularity contest. In as much as no admission was charged for entrance to the grounds, receipts were entirely dependent upon the sale of grandstand tickets and concession licenses.

Mr. and Mrs. Francis Ostdick and children, Rita, Jean and Jimmy, arrived last evening from Elgin, Ill., to spend ten days visiting with Mrs. Ostdick's parents, Mr. and Mrs. Albert Multhaupt, Marble head Road.

William Mueller, Sr., who recently underwent a major operation at the Presbyterian hospital in Chicago, is improving favorably, according to word received here yesterday.

Over $800 Taken In At County Free Fair

Although no definite figures have been arrived at as yet in regard to the financial phase of the Schoolcraft County Fair which concluded its three day showing here Thursday evening, indications point that the Legion may at least balance accounts with a possibility that a small surplus may be derived.

Total receipts for the fair amounted to over $800. All expenses have not been turned in and complete statistics are not expected to be available until next week. Wednesday's attendance was the largest, a crowd estimated at 3,000 persons being on the grounds. Approximately 1000 were turned away at the afternoon performance due to lack of sufficient seating accomdations.

It was the first time in the history of the county that no general admission was charged upon entrance to the grounds.

BRIEFLY TOLD

Junior Mission Band—The Junior Mision Band of Zion Lutheran church will hold its regular monthly meeting today in the church parlors. All members are requested to be present.

* * *

Bake Sale—St. Alban's Guild will hold a sale of baked goods at the Weber and Vaughan Grocery store this afternoon, the sale will start at 1:30 o'clock.

* * *

M. E. Aid—The regular meeting of the Methodist Ladies' Aid society will be held Wednesday afternoon, Sept. 20, at the church. Hostesses for this meeting will be Mrs. Alex Robertson, chairman, assisted by Mrs. Robert Casemore and Mrs. John I. Bellaire.

Now read the Classified page.

Uncle Sam Says Buy Now

AND HERE'S WHY

Take it from Uncle Sam—HE KNOWS! He realizes prices are low, but that they are going up . . up . . and UP! Increased commodity prices plus higher mill and factory wages under the NRA mean much higher retail prices. Take Uncle Sam's advice . . BUY NOW.

We just returned from the great central markets where we were able to pick some remarkable values, which in turn we pass on to you our customers.

Theme Paper. A value not to be overlooked. Extra quality. 70 Sheets, 140 Pages. Think of it! Pkg. only — 5c

Pencil Tablets. Several to select from. 300 Page Tablets, each only — 4c

Pen Tablets, the largest on the market, 250 Page Tablets, each only — 5c

Men's Good weight Cotton Gloves. Pair for only — 10c

Sash Cord Clothes Lines. 100 Ft. Line 40c, 50 Ft. Line 25c, 25 Ft. Line — 10c

Concentrated Antiseptic. An antiseptic powder to be mixed at home. Here are the advantages of Five Star Antiseptic: Safe, non-poisonous, can be swallowed without the least harm; Penetrating, reaches germs as no other oral antiseptic does; Powerful, kills germs with great rapidity; Pleasant-Tasting, leaves a clean tingling taste, combats halitosis; Economical, no bottles, caps, water to pay for. Package makes one pint 10c

Good Grade Bond stock Typewriter Paper. 100 Sheets 10c, 50 Sheets only — 5c

Heavy and Light Water Glasses. While present stock lasts, 3 for — 10c

JOIN THE GOVERNMENT . . in its Aggressive "BUY NOW" Campaign. Let's All Give Uncle Sam A Hand.

We extend to you a most cordial invitation to make our store a visit and inspect the many real money saving values we now have to offer.

THE STORE THAT SAVES YOU MONEY

The Big 5c & 10c Store

JOHN I. BELLAIRE, Mgr.
Ben Franklin Home-Owned Store
No. 932

Manistique, Michigan

SALESMAN SAM — By Small

-:- Munising News -:-

MUNISING BRIEFS

Mayor and Mrs. C. G. Kemp returned home from Chicago last Thursday.

Mr. and Mrs. Axel Arvidson leave today for Chicago to visit the fair and to spend a few days with their daughters, Alice and Ruth.

F. J. Kellogg of Bay City was a visitor here yesterday.

A son was born to Mr. and Mrs. Harold Mattson Wednesday.

Mr. and Mrs. W. B. Ward and son, James, who have been visiting the world's fair for the past week will return tomorrow.

Miss Marian Heckathorne left today for Ann Arbor to resume here studies in the U. of M. She spent her summer vacation here with her parents, Mr. and Mrs. C. L. Heckathorne.

The American Legion Auxiliary will meet next Tuesday evening at 8 o'clock for an election of officers for the ensuing year.

Miss Jean Baldwin left today for Appleton to resume her studies in Lawrence college.

William Montcalm of Au Train township, who has been a patient at the Munising hospital for the past three months was dismissed yesterday. He was suffering from an infection which necessitated the amputation of his right leg above the knee.

Mrs. E. A. Peterson and Miss Mildred Tidd are back from Flint where they accompanied seven children to the deaf and dumb school. Mrs. Peterson was accompanied back by her mother, Mrs. E. A. Litchfield, of Elsie, who will visit here with her for a few weeks.

SEVEN ARRESTS

Within the past few days there have been seven arrests in Alger county for violation of the game laws, specifically for shining deer. The first were Lyle Atkins, Albert Benson and Gene Denman. They paid fines aggregating $100 together with costs. William Kangas and David Mackinen were arrested later and were fined $25 and costs each, which they paid. Officer Arseneau made these arrests. James Olmstead and David Cordish of Munising were arrested and tried yesterday by Officer Jake Smith. They were fined $25 and costs each. Cordish paid but Olmstead took a twenty days sentence. Five guns were confiscated. All cases were heard by Justice Walters.

:-: Newberry News :-:

SCHOOL MUSIC

The three musical organizations of the Newberry schools have dropped into routine work quickly this year, under the familiar supervision of Arthur Neu who has held the position of music director for several years. A band of 24 pieces will give its first public appearance this season on Saturday for the NRA parade and demonstration at which time they will wear the new "depression uniform." Far be it for this writer to give away the secret of this "uniform" but it is expected to be a nifty suite. The new drum major is no secret however, he is Don Doten and they tell us he is good.

"In a Persian Market" will be one of the new numbers in the repertoire of the 1933-34 programs for the orchestra which will consist of 21 pieces. Some good standard music such as two symphonies, the Hydn "Military" and Beethoven "Seventh" are also planned for together with continued work on those they have been playing.

A chorus of 70 voices has been selected from those asking for this training this year. Just what will be worked on has not yet been decided. A program of selected numbers will be given before Christmas and other events planned for as the year progresses.

BUSINESS CHANGES

William V. Johnson will move his store to the Leighton building within a short time. He plans to use the north half of the structure, Mr. Leighton still retaining the southern portion, a double entrance being built and other changes made on which the workmen are now engaged. Mr. Johnson is a local boy, son of Mr. and Mrs. Victor Johnson. He opened his present place in the Grand theatre building in September of 1930 and has conducted a successful business since that date. The new store will be larger and in it he will open a first class drug store as well as his present line. Mr. Johnson received his state license to practice pharmacy in 1921, and Miss Dagnas Johnson, associated with her brother, received hers in 1920.

The first of next week the Great Atlantic & Pacific Tea Company will reopen their business in the Mundt building on Newberry avenue and expect to be ready for business on Monday. This building has been undergoing repairs and has been put in a first class condition.

MET WITH BOARD

Representatives of various local service clubs met with the county board of supervisors on Friday morning in the court house and requested the support of the board in obtaining the reinstatement of the county nursing service discontinued last spring because of lack of funds. The committee reported that several steps had been taken to obtain a liberal interpretation of the word "welfare" from the state and federal governments in order to obtain some of the $52,000,000 being expended for various "welfare works" in the state this year. The Luce county health organizatoin, the United Service, the Study Club, the schools and the Business & Professional Women were represented, the latter organization sending a letter to the board in which their stand in the matter was presented and the consideration of the county officials urged.

NEWBERRY LOCALS

Dessalee Young and Merle Quinlan, teachers in the Sault schools, are spending the weekend with their families here.

John Barber and daughter Miss Margaret are making a trip downstate. They will visit in Bay City and Flint and will attend the Century of Progress exposition in Chicago before they return.

Miss Genevieve McLeod who has been visiting her mother and her sister, Mrs. Lloyd Sherman, Mrs. D. N. McLeod will return to her work in Detroit on Sunday. Mrs. Sherman, will drive down with her for a brief visit.

OFFICERS ELECTED

The Bethel Auxiliary of the Woman's Foreign Missionary Society held its annual election at the home of Mrs. Harper a short time ago and the following officers will serve this year:

President—Mrs. J. P. Harper.

Vice president—Mrs. C. M. Smith.

Recording Sec.—Mrs. I. J. Weber.

Corresponding Sec.—Mrs. A. C. Doten.

Stewardship Sec.—Mrs. T. E. Smith.

Treasurer—Mrs. W. J. Corbett.

Mite box custodian—Mrs. J. L. Gunton.

Meetings of this organization are held on the second Friday of each month. All ladies who are interested are invited to join.

SUPERVISORS MEET

The regular meeting of the Luce county board of supervisors was called to order on Friday morning at the court house by Chairman P. S. Hamilton with all members present. Because the court house boilers are undergoing repairs and the room was very cold the board expected to complete its monthly business as quickly as possible.

PLEASE EXCUSE!

The Press meant no discredit when it mentioned Charles Beaudin as "Squirts" in a news item in Thursday's edition. In a small town these nicknames come to be a part of the local vocabulary, there are a number of Beaudin's in the town and the reporter had been asked several times which member of the family was meant when "Charles" was mentioned.

HOG CENSUS DUE TO DROP

Gov't to Buy 5,000,000 Head and Give Meat to Poor

BY FRANK I. WELLER
(Associated Press Farm Editor)

Washington (AP)—Hogs are going to market these days, with Uncle Sam as the butcher.

If farmers fully comply with the government's emergency program, millions of hogs, potentially a menace to fair prices in the industry, will be killed.

Instead of going into the regular market channels, the processed meat is to be sold to the emergency relief administration for distribution to the needy.

No Loopholes

After cotton farmers had plowed up 10,000,000 acres it was found the 1933 harvest still would be about the same as a year ago largely due to increased planting over 1932. There are no loopholes in the hog plan.

Agricultural administrators set up an ironclad system when they ruled out acceptance of hogs by average carlot weight and provided for inspection to determine that sows offered were unmistakably near farrowing.

That obviates the fear many observers entertained that runts, old barrows and undesirable brood sows would be combed from the feedlots just so long as the weight of the shipment did not exceed 100 pounds to the hog.

Every animal offered for sale at federal prices is weighed individually. The shoats must be healthy, normal pigs weighing not less than 25 pounds nor more than 100 pounds and the sows must weigh not less than 275 pounds.

5,000,000 To Be Eliminated

Four million head which in the next few months otherwise would have been fed into the country's finest ham and bacon types will be eliminated from the supply if farmers fill the quota and 1,000,000 sows will be kept from producing perhaps an additional 6,000,000 head.

The open market price of hogs has been averaging around $4.50 a hundredweight. The government scale ranges from $6, Chicago basis, for pigs weighing 96 to 100 pounds to $9.50 for 25 to 30-pound shoats.

A premium of 25 cents is added to all prices for shipments originating east of Ohio and north of Virginia. Sixty cents is deducted from all prices for hogs from interior points in Iowa and Minnesota. Deductions range as high as $1 on Georgia and Florida shipments. Price differentials vary according to the distance from Chicago.

The same is true in the normal marketing of stock, for which reason the department of agriculture believes the range of federal prices will return to farmers approximately as much money as the finished hog would bring by the time they figure in the feed bill for fattening.

Bonus for Sows

A clear bonus of $4 a head will be added to the market price for sows on the day of sale. They will not be docked the usual 40 pounds.

Until the emergency quota has been filled there will be no limit on the number of animals any one farmer may sell. He may ship his hogs direct to the processor but in most communities the local livestock shipper can arrange for immediate settlement with the farmer and be reimbursed from the processing point.

It is estimated the emergency plan will reduce the hog supply during the next marketing year by 1,800,000,000 pounds live weight, increase prices 25 to 30 percent and result in maximum gross benefits of from $125,000,000 to $150,000,000 for farmers. The program will be financed by a processing tax of one-half cent a pound live weight on hogs slaughtered for domestic consumption.

GLADSTONE

TOM BOLGER MANAGER — PHONE 32 RIALTO BLDG.

HWDE. DEALERS TO MEET HERE

Retail Hardwaremen of District Gather Here on September 29

Annual meeting of hardware dealers in this district will be held in Gladstone on Friday, Sept 29. The sessions will be conducted in the evening at the Fisher hotel. H. W. Blackwell, as chairman, is making arrangements for the gathering.

This district includes Delta county dealers, those as far east as Manistique and as far west as Powers.

Attending the meeting will be I. E. Douglas of the National Hardware association; Harold W. Bervig, Lansing, secretary of the Michigan Retail Hardware association; W. J. Dillon, president of the State Hardware association, and L. S. Swinehart, field secretary of the last named organization.

Problems facing dealers because of the many changes during the past several months will be discussed.

Similar meetings will be conducted in Marquette, Pickford, Houghton, Bessemer and Crystal Falls.

BRIEFLY TOLD

Leave for Coast—Mr. and Mrs. Henry Schaawe are leaving today for Chicago enroute to Pasadena, Calif., where they will again spend the winter months. They will stop for a time in Chicago to view the World's Fair.

* * *

Salvation Army—An open air meeting will be conducted by the local corps of the Salvation Army this evening at 7:30 o'clock at the corner of Ninth and Delta.

* * *

Bake Sale—The Child's Welfare club will sponsor a bake sale today at the Dehlin drug store. A complete line of home baked oven goods will be offered with selling beginning at 10 o'clock. Composing the committee in charge are Mrs. Rose Rosenblum, chairman, anr the Mesdames Webster Marble, A. H. Miller, F. W. Stellwagen, G. S. Slining and G. R. Empson.

* * *

Dutch Mill—Jean Calloway and her recording orchestra will play for the usual Saturday night dance at the Dutch Mill this evening.

* * *

Confirmation Class—Members of the confirmation class of St. Paul's Lutheran church will meet at 10 o'clock this morning for instruction.

* * *

Hillside Pavilion—The regular dance will be held at Hillside tonight with Eddy's Ramblers playing. Next Wednesday, the Hawaiian Entertainers will be on hand.

* * *

Lady Maccabees—Special meeting of Rachel Hive No. 272, Lady Maccabees will be held next Tuesday evening at the home of Mrs. Luther LaComb, 610 Minnesota avenue, at which time plans will be made for an association meeting to be held in Gladstone on October 3. Every member is expected to be present.

* * *

Ice Cream Social—The ladies of St. Martin's church of Rapid River are sponsoring an ice cream social tomorrow afternoon on the premises of the church. Mrs. Eli Schram and Mrs. Albert Proehl are the committee in charge of the arrangements.

* * *

Dancing Party—Members of the Wasa Order and friends will enjoy a dancing party next Wednesday evening in the Legion hall.

William Van Winkle is leaving today for Ann Arbor to attend the University of Michigan.

Press Want Ads Cost Little, Accomplish Much.

CITY BRIEFS

Edward Gamache left for Neenah-Menasha, Wis., to visit with friends. He plans to return the latter part of next week.

Earl Peterson visited in Marquette on Thursday and was a guest at the A. Roberts home.

Rev. and Mrs. F. Lindquist and children will leave for their home in Grand Marais, Minn., Sunday after a two weeks' visit at the home of Mr. and Mrs. Axel Larson, Dakota avenue.

Henry Hughson and family left here Wednesday for Berkeley, Mich., where they will visit at the home of Robert Hughson, a brother of Henry Hughson. Enroute they visited in Manistique with John and Ed Hughson.

Mrs. C. G. Bergstrom of Norway is spending several days here at the home of Dr. and Mrs. Herman Kasen.

Mr. and Mrs. Earl Peterson and son, Earl, visited the Schoolcraft County Fair Tuesday and Wednesday of this week. While in Manistique they were guests of the E. Voisines.

Mr. and Mrs. John Jardin are arriving today from St. Nicholas for a visit at the home of Mrs. Jardin's parents, Mr. and Mrs. Ol. Setterlund.

Mr. and Mrs. John Mathy motored to Menominee Wednesday and visited with Mr. Mathy's father, August Mathy, who Tuesday underwent an operation at the St. Joseph's hospital there. He is getting along nicely.

Miss Hulda Ottoson, a guest of Miss Hazel Bjork this week, will leave for her home in Chicago on Monday morning.

Leonard Erickson returned to Milwaukee yesterday after spending several days at the home of his parents, Mr. and Mrs. Andrew Erickson, Michigan.

Miss Josephine Mayer has returned to her home in Chicago following a visit here as the guest of Theodore Murray.

J. E. O'Neill, of St. Paul, general manager of the Express Agency, visited in this city yesterday.

Freeman Empson left for Appleton, Wis., Friday to resume his studies at Lawrence college. He has been spending the summer vacation at the home of his parents, Atty. and Mrs. G. R. Empson.

Theodore Murray, student at Michigan Tech, will return to Houghton Monday after spending the summer vacation with his parents, Mr. and Mrs. Mike Murray.

Mr. and Mrs. W. C. Johnson are leaving for Chicago today and will spend a week at A Century of Progress.

Mr. and Mrs. L. W. Murphy and children have returned to their home in Chicago after visiting here at the home of Mrs. Murphy's parents, Mr. and Mrs. W. Struble.

G. H. S. Is Member Of Forensic Ass'n

Gladstone high school has taken membership in the Michigan State Forensic association, it was announced yesterday by Principal C. C. Strickland.

In past years, there have been three individual organizations to govern high school debating, oratory and declamation, and extempore speech. All three organizations, however, were consolidated into one, the forensic association, last spring.

Schools may join for any or all of the various activities which the association governs and the local high school has joined for all three.

OBITUARY

MRS. ANNA LEFEBVRE

Funeral services for Mrs. Anna Lefebvre, 54, will be held Monday morning at 9 o'clock in All Saints' Catholic church, Rev. Fr. Sebastian Maier officiating. The body will be returned this afternoon from the Allo funeral home to the family residence at 206 Third street.

Mrs. Lefebvre, a life-long resident of Gladstone, died here early Thursday morning. She had been ill for the past 10 months suffering with complications.

Seniors Present Clock To School

A new time-piece, a present of the Class of 1933 to the Gladstone high school, has arrived and was yesterday erected on the wall of the senior home room. The clock is a Seth-Thomas. The movement is one of the finest and most accurate obtainable and is encased in a trim mahogany case.

Press Want Ads Cost Little, Accomplish Much.

STAR SPECIALS

Lean Young Pork Roast, lb.	8c	Creamy Butter	23c
Tender Beef Roast	10c	Quart Mason Jars, Dozen	55c
Milk Fed Veal Roast	10c	Brown Sugar, 4 lbs.	25c
Tender Beef Steak	13c	Pure Cider Vinegar, gallon	30c
Sugar Cured Picnic Ham	9c	Oatmeal, 5 lb. bag	23c
Nice Fat Spring Chicken	18c	Gold Medal Bisquick Flour, lge.	30c

CALL NO. 5—WE DELIVER

SOO ELEVATOR BEING EMPTIED

Huge Eastern Freighter Arrives Here to Transfer Grain

Grain stored in the old Soo Line elevator located on the Ford property at the east end of the city is now being unloaded into the hold of a giant freighter which will carry it to some eastern port.

The S. S. S. B. Way, Wilmington, Del., of the Morrow Steamship company, arrived here on Thursday night, and a crew of men from the Cargill Elevator company, to whom the local unit is under lease, were waiting and within a short time grain was pouring into the hatches.

Many persons visited the huge ship yesterday. It is an ocean freighter, 546 feet in length, and unlike the common lake boats has its forward superstructure set well back from the bow.

The boat has a capacity of 550,000 bushels of grain and it is planned to take every bushel that the elevator contains. Approximately a half million bushels of oats were placed in it.

Loading is in charge of Fred Hering, Green Bay, of the Cargill company. Six men are working under him. Loading was expected to take about 40 hours but a breakdown will increase the time about ten hours, making it some time tonight or early tomorrow morning before the last of the grain enters the hold.

The freighter will clear the local port bound for Fairport, Ohio, it was reported.

THEATRES

In their fifth film together since their memorable performance in "Bad Girl," James Dunn and Sally Eilers have the stellar roles in "Hold Me Tight," the new romantic drama from Fox, opening 11 p. m. tonight at the Rialto Theatre.

Cast as two young lovers in the midst of the metropolis and its attendant snares, these two popular young players have the type of characterizations for which they have become known as one of the screen's outstanding teams. They are both employees in the city's largest department store and both have vivid dreams of success and happiness together. In a series of climaxes that are reported as truly stirring, they overcome obstacles that threaten their well-being at every turn. These obstacles come not only from the outside but are developed out of their own fears and insecurity.

Each of the characters in the story represents a different type of New Yorker. There are those whose devotion to each other is cemented by the same barriers that separate others. There are some who live off the efforts of others, and those who will surmount all barriers to achieve the happiness they want above anything else.

Miss Zora Hoover, who has been spending the past two weeks at the home of her parents, Mr. and Mrs. Fred Hoover, plans to leave for Brooklyn, N. Y., next Wednesday. Miss Hoover is a student nurse at the Cumberland hospital there.

DANCE
TONIGHT
Hillside
Music By
Eddy's Ramblers
Men 15c — Ladies 10c
Dancing from 9 til 1

Wednesday Night
Music By The Famous Radio Trio, The Hawaiian Entertainers

DANCE
Sunday Night
PINE GROVE
Music By
Silvio Violetta and His Band

CHURCH SERVICES

ALL SAINTS' CATHOLIC
Rev. Fr. S. Maier, Patsor.
Sunday, 8 a. m.—Low Mass.
Sunday, 10 a. m.—High Mass.
Daily Mass at 8 a. m.

METHODIST EPISCOPAL MEMORIAL
Corner 12th St. and Wisconsin Ave.
Rev. H. W. Colenso, Pastor.
Sunday, September 17.

10:00—Morning Service. Speaker, W. S. Skellenger. Subject: "The Highlights of the Bible." Selections will be sung by a choir composed of the boys from the Civilian Conservation Corps.

11:15 a. m.—Sunday School. Classes for all ages.

No evening service.

6:30 p. m.—Senior Epworth League meeting.

SWEDISH MISSION
Rev. C. V. S. Engstrom, Pastor.
Sunday, September 17.

9:30 a. m.—Sunday School. Classes for all ages.

10:45—Morning Worship.

7:30—Evening Service.

We meet for the Lord's Supper at forenoon service.

Monday, 7:45 p. m.—Choir meets for rehearsal.

Wednesday, 7:45 p. m.—Prayer Service. The public is invited to our services.

SALVATION ARMY
Captain Nils Dahlin, Lieut. John Westerlund, officers in charge.
Sunday, September 17.

Sunday School—10:00 a. m.

Salvation meeting—8:00 p. m.

Tuesday, 8:00 p. m.—Song service, Lieut. Westerlund will lead.

You are always welcome at the Salvation Army.

Wednesday, 8:00 p.m.—Song service will be conducted at Stonington, in the Grange hall, by the Salvation Army of Gladstone. The officers from Escanaba will take part. Singing and music. Everybody welcome.

PRESBYTERIAN
Gospel Services.
Sunday, September 17.

10:00 a. m.—Bible study in Sunday School.

7:00 p. m.—Prayer Circle.

7:30—Evening Service.

Thursday, 7:30 p. m.—Prayer and praise service.

All are welcome.

TRINITY EPISCOPAL

Confirmation Service on Sunday evening at 7:30 o'clock. Bishop Ablewhite will preach and administer the rite of Confirmation.

A cordial invitation is extended to all.

FIRST LUTHERAN
Rev. C. E. Olsson, Pastor.
Sunday, September 17.

9:30 a. m.—Sunday School.

10:30—Morning Worship, Swedish.

7:30—Evening Service, English.

Thursday, 8:00 p. m.—Dorcas meeting. Mrs. Wm. Nelson, hostess.

Friday, 7:45 p. m.—Prayer meeting at the Oscar Olson home, 1022 Montana avenue.

LATTER DAY SAINTS
Corner 11th St. and Wisconsin Ave.
Warner Acker, Elder.

9:45 a. m.—Sunday School.

10:45 a. m.—Fellowship Service.

7:45—Evening Service.

ST. PAUL'S EV. LUTHERAN
"A Changeless Christ for a Changing World."
Fourteenth Sunday After Trinity, Sept. 17.

9:00 a. m.—Special mission services with sermon by the Rev. E. L. Burfeind of Engadine. (Services conducted in the English language.)

10:00 a. m.—Sunday School.

7:30—Evening mission services. Pastor E. Burfeind will deliver the sermon.

Thursday, 2:30 p. m.—Ladies' Aid with Mrs. F. Klug as hostess.

Saturday, 10:00 a. m.—Confirmation instructions.

We invite you to worship with us, especially if you are without a church home.

REV. THEOPHIL HOFFMANN,
Pastor.

ST. MARTIN'S EV. LUTHERAN
(Rapid River)
"A Changeless Christ for a Changing World."
Fourteenth Sunday After Trinity, Sept. 17.

8:45 a. m. (C. S. T.)—Sunday School.

9:45 a. m. (C. S. T.)—Divine Services with German sermon by the Rev. E. L. Burfeind of Engadine.

7:00 (C. S. T.)—Evening Mission Services with English sermon preached by the Rev. H. Kahrs of Powers.

We invite you to worship with us, especially if you are without a church home.

REV. THEOPHIL HOFFMANN,
Pastor.

Gunter's Cash Market
Phone 87 — 107 Central
FREE DELIVERIES

BEWARE of places that advertise goods to sell at cost. There is no Merchant that can stay in business without a profit. So look close when shopping in such places.

Today Specials

Pork Loin Rst., Rib End	13c
Chicken's Fresh Dressed	16c
Lamb Rst. Shoulder	15c
Green Peppers	18c
Red Peppers	20c
Spare Ribs, Fresh	8c

BULK KRAUT

Many View Wild Deer At Bayshore

A wild deer which gamboled about the park and in the water off the shore gave a number of local persons several interesting hours Thursday evening.

It was first noticed in the park about 6 o'clock in the evening and later had taken to the water. After swimming part ways across towards Stonington, the animal returned and stood about in the shallow water near shore where many persons were able to approach close enough to pet it.

The deer, a yearling doe, apparently had swum from across the bay and was almost exhausted.

Music Groups Now Being Organized

Organization of music organizations at Gladstone high school are already under way. During the past week the school band was organized and practice started by Robert N. Haskins, director of music, and formation of the glee clubs is scheduled to start on Monday.

Mrs. John Schustarich visited Thursday in Manistique at the home of her parents, Mr. and Mrs. Joseph Weingartner.

SOCIAL

Anniversary Party

Mr. and Mrs. Frank Nelson, 516 Montana avenue, were pleasantly surprised by ten friends on the anniversary of their wedding. The party was held Wednesday night at the Lloyd Haglund home on Montana avenue. At the close of the pleasant evening a lovely luncheon was served.

Picnic

A group of Gladstone people held a picnic at Rapid River Falls Sunday afternoon and evening. Those attending were Mr. and Mrs. Jonas Haglund, Mr. and Mrs. Knute Olson and children, and Mr. and Mrs. Louis Dahl and children.

Juniors, Seniors Select Officers

Class elections at Gladstone high school were started yesterday afternoon when the seniors and juniors named the officers which will preside during the current year.

All of the senior class officers are boys while three of the four junior officers are girls.

Francis Weingartner was chosen senior class president; Guy Freeman, vice president; Norman Peterson, treasurer, and Howard Carlson, secretary.

Juniors named Lenore Olson as president; Dorothy Lee Johnson as vice president; Myrtle Hawkinson, treasurer, and Michael LaPine, secretary.

TONIGHT
DUTCH MILL
Featuring
Jean Calloway
And Her Victor Recording Orchestra (12 men) direct from the Plantation Club, New York City.
Adm. Men 40c — Ladies 35c
Sunday Regular 10c Dance

Matinee 2:30 Evening 7 and 9
RIALTO
Today Only
Adm. 25c Children accompanied by parents 10c

IF YOU WANT—Straight Shooting, Galloping Action, Hard Fighting and Thrilling Romance—See

Zane Grey's
ROBBERS' ROOST
with George O'BRIEN
Maureen O'Sullivan

And These Diversified Short Subjects
FRANK ALBERTSON in "SHOULD CROONERS MARRY"
MEDBURY IN SYRIA — AESOP FABLES

Preview Showing 11 P. M.

Come and attend the 9 o'clock performance and remain as guests of the theatre to see the Preview of Sunday's program

THE TEAM THAT EVERY ONE LIKES SO WELL!

JAMES DUNN, (Bad Boy)
AND
SALLY EILERS, (Bad Girl)
IN
"Hold Me Tight"

If your boy friend lost his job, WOULD YOU SUPPORT HIM? Come and see what Sally does for Jimmy. We know you'll like it!

OUT OUR WAY — By Williams

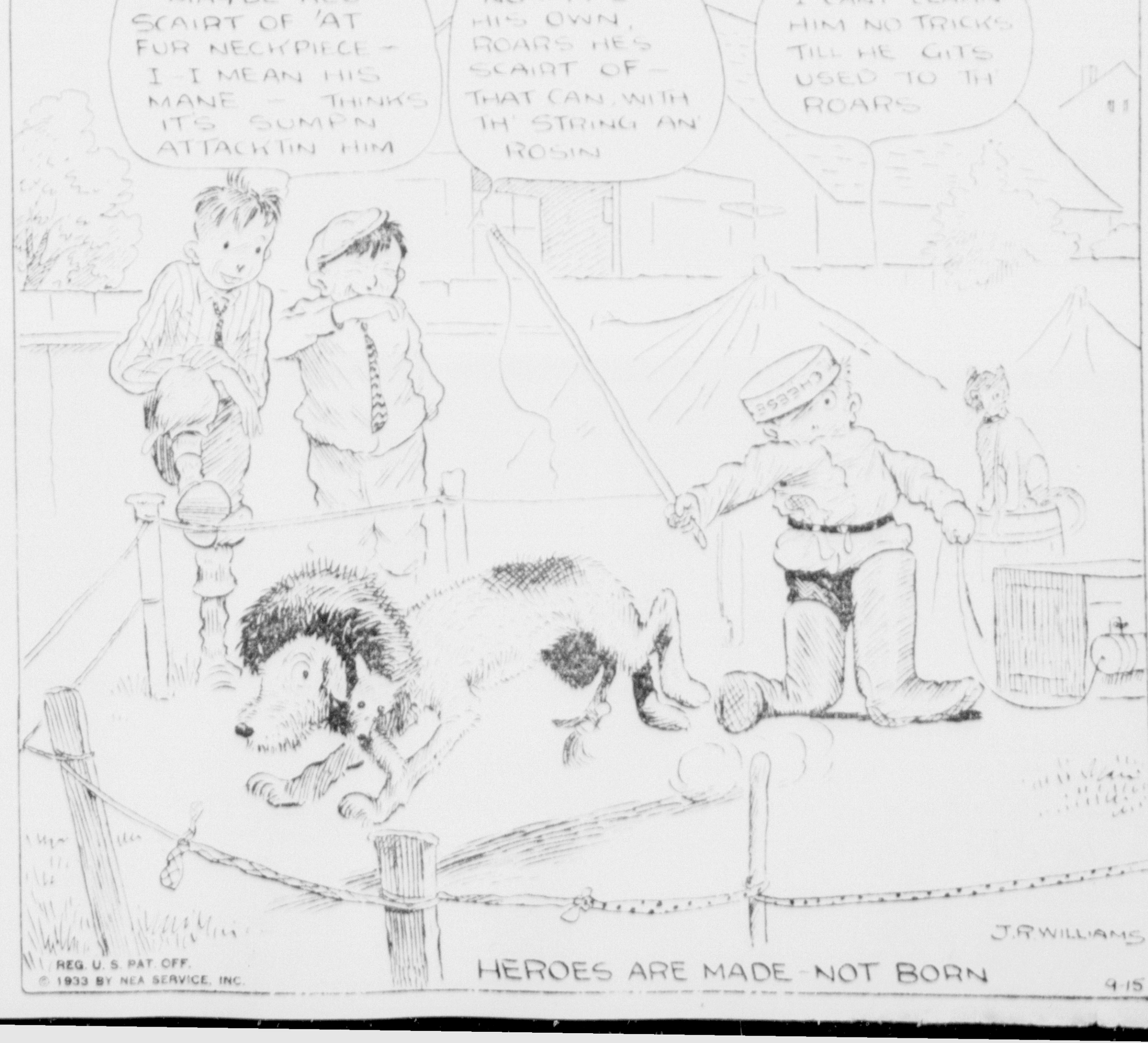

FINAL LOSSES 1 TO 4 POINTS

STOCK MARKET AVERAGES
(By The Associated Press)
(Copyright, 1933
Standard Statistics Co.)

	50 Ind'ls	20 Rr's	20 Ut's	90 Total
Friday	96.0	50.8	78.6	85.9
Pre. Day	98.1	52.6	82.7	88.4
Week Ago	92.7	49.9	84.6	84.7
Month Ago	89.4	49.3	89.4	83.2
Year Ago	59.1	31.0	93.7	60.8
3 Yrs. Ago	165.0	121.0	223.1	168.3
6 Yrs. Ago	143.4	121.9	124.4	131.5
High 1933	102.1	58.0	113.7	96.9
Low 1933	42.3	23.5	61.5	43.9
High 1932	72.3	39.8	111.0	73.9
Low 1932	35.1	13.2	51.8	35.0

BY JOHN L. COOLEY
(Associated Press Financial Writer)

New York, Sept. 15 (AP)—Stocks acquired a decided list in the final dealings today when selling became fairly active. Previously, the market had had an upturn followed by a period of irregularity and indecision. Net losses were in a 1 to 4 point range, while turnover came to 2,453,400 shares.

Commodities, on the other hand, were reasonably steady for the most part. Wheat acted erratically, closing with small variations from Thursday, but cotton was up a bit and several of the other staple markets, including sugar, returned fair gains.

The dollar's break to a new low helped maintain staple prices, even though it offered no aid to stocks. Our currency unit went under 68 cents, gold value; conversely, the gold monies reached new highs and the treasury's daily price for the yellow metal jumped 64 cents to $30.41 an ounce, a rise of $1.31 from Monday.

Trade news was of small import, but Wall Street found occupation in talking over developments along the credit expansion front, as well as renewed agitation for more drastic and less Orthodox inflation. The $700,000,000 in excess reserves of central banking system members—a record high—seems an impressive total to many bankers who face what they believe to be an indefinitely long period of extremely cheap money.

Dun & Bradstreet, Inc., reported an "extension of the sustained buying movement" in retail and wholesale trade. The agency's reports from various sectors stress, according to its weekly review, the "rapid disappearance of suspense and apprehension" which marked the period prior to general adoption of the industrial codes.

CHICAGO PRICES

CHICAGO LARD

Chicago, Sept. 15—Cash lard, 5.82.

CHICAGO EGGS

Chicago, Sept. 15—Eggs 5,338, steady; market unchanged.

CHICAGO BUTTER

Chicago, Sept. 15—Butter, steady. Fresh: 93 score, 23 to 23½; 92, 22½; 91, 21½; 90, 20¼; 89, 18½; 88, 17 3-4; 87, 17. Centralized carlots: 90 score, 21½; 89, 19 3-4; 88, 18¼.

CHICAGO POTATOES

Chicago, Sept. 15—Potatoes 121, on track 221, total U. S. shipments 669; supplies liberal, demand and trading slow, market weaker; Wisconsin round whites, U. S. No. 1, 1.70 to 1.85, few fine quality higher; Minnesota round whites, Hollandale section, U. S. No. 1, 1.65 to 1.75; Idaho russets, U. S. No. 1, 2.00 to 2.20; Colorado triumphs, U. S. No. 1, 2.10 to 2.25; Minnesota and North Dakota Red river Ohios, U. S. No. 1, 1.60 to 1.70, partly graded, 1.40 to 1.50.

CHICAGO LIVESTOCK

Chicago, Sept. 15—Hogs 35,000, including 5,000 direct and 22,000 for government; opened 10 to 25 higher, closed with most of advance lost; the early top 5.00, late 4.75; shippers took 3,000; estimated holdovers 8,000, including 7,000 for government.

Cattle 1,500, calves 800; general trade active and strong; no strictly choice steers ro yearlings here; best long yearlings, 6.25; few loads, 5.90 to 6.15; medium weights selling at inside price; bulk, 5.00 to 6.00, with grassy and warmed up natives and westerns, 4.50 down to 3.25; Montana grass steers with weight selling at 3.65; all heifers remained active; most fat cows, 2.50 to 3.50; vealers up to 9.00.

Sheep 7,000; fat lambs active, strong to 25 higher, mostly 15 to 25 up; good to choice natives, 7.25 to 7.50; best unsorted at outside; throwouts, 4.00 to 4.50; merely good clipped lambs, 6.65; rangers steady; lambs, 90 lbs. down, good and choice, 6.75 to 7.65; common and medium, 4.00 to 7.00; ewes, 90 to 150 lbs., good and choice, 1.50 to 2.85; all weights, common and medium, .75 to 2.00; feeding lambs, 50 to 75 lbs., good and choice, 6.00 to 6.50.

CHICAGO GRAIN

Chicago, Sept. 15—Swinging nervously over a range of 2 3-4 cents today, wheat rallied at the last, and closed at quotations almost identical with 24 hours previous.

Encouragement for wheat buyers was found in the largest North America export business for some time, 2,500,000 bushels, and in evidence that 1,000,000 bushels of wheat would be moved soon from Chicago to eastern lake cities. A disconcerting factor as to grains, however, was unsettlement of securities.

Wheat closed regular, 1-8 off to 1-8 up, compared with yesterday's finish, corn ¼ to ½ advanced, oats at ¼ decline to 1-8 gain, and provisions varying from 10 cents setback to a rise of 7 cents.

Corn showed relatively more strength than wheat did. Forecasts pointed to likelihood of delay to movement of late corn. Some selling of oats here was done against purchases at Winnipeg.

Provisions were governed chiefly by hog market changes, advancing at first and reacting later.

BOSTON COPPERS

Boston, Sept. 15—Closing:

Anaconda	17.00
Calumet & Hecla	6.50
Copper Range	4.87
North Butte	.71
Quincy	2.00
U. S. Smelting	91.62
Utah Apex	1.37
Utah Metal	1.50

MONEY RATES

New York, Sept. 15—Call money, steady, 3-4 percent all day.

Time loans, steady; 60 days, ½; 90 days, 3-4; 4 months, 3-4; 5 months, 3-4; 6 months, 1 percent.

Prime commercial paper, 1¼.

Bankers' acceptances, unchanged.

MINNEAPOLIS GRAIN

Minneapolis, Sept. 15—Wheat, No. 1 northern, 88 7-8 to 90 7-8; No. 1 red durum, 81; September, 85 3-4; December, 88 7-8; May 92.

Corn, No. 3 yellow, 43 to 44.

Oats, No. 3 white, 35 to 36.

Flax, No. 1, 1.85½ to 1.91½.

NEW YORK STOCKS
(Last Sales)

Air Reduc	103.75
Alaska Juneau	29.12
Allied Chem & Dye	137.62
Alis Chalmers	19.37
Amer Can	92.75
Amer Car & Fdry	29.75
Am & For. Pow	12.12
Am Internat.	10.75
Am Locomotive	31.25
Am Rad. St. San	15.87
Am. Rolling Mill	21.37
Am Smelt & Ref	42.12
Am Tel & Tel	127.62
Am Tob "B"	91.25
Am Water Wks	25.37
Am Woolen	13.00
Am Zinc L & S	8.00
Anaconda	17.12
Anaconda W & C	
Andes Copper	
Armour Ill "A"	5.12
Armour Ill "B"	3.00
Armour Ill Pfd	56.50
Atch. T & S. F.	66.75
Atl. Refining	29.25
Auburn Auto	59.87
Auto Sales	
Balt & Ohio	33.75
Barnsdall A	10.37
Bendix Aviation	18.12
Bethlehem Stl	38.75
Bohn Alum	
Borden	26.37
Briggs Mfg	11.12
Bruns Balke	13.25
Bruns T & Ry	
Budd Wheel	5.00
Burr Adding Mach	17.75
Byers Co	33.00
Callahan Z & L	1.25
Cal — Hecla	6.25
Campbell Wyant	10.50
Canada Dry G. A.	31.75
Canada Pacific	15.50
Case, J. I.	77.75
Cerro De Pasco	39.12
Checker Cab	16.00
Ches & Ohio	45.75
Chi & Gt West	5.00
Ch Milw & St. P. Pfd.	12.00
Chi & N. W.	11.50
Chi Rock Is & P	5.62
Chrysler	49.62
Collins & Aik	23.00
Colo F & I	6.75
Col G — Elec	16.00
Col Carbon	62.25
Com Inv. Tr.	38.00
Commonw. Solvent	38.37
Commonw. South	2.75
Congol. Nairn	23.00
Congress Cig	
Cons Gas	43.62
Cons Oil	13.75
Container A	8.75
Cont. Can	65.50
Cont. Motors	1.87
Corn Prod	86.50
Crucible Stl	27.00
Cudahy Pack	49.00
Curtis Wright	3.00
Davison Chem	
Detroit Edison	67.00
Dome Mines	33.25
Drug Inc	45.50
Dupont De N	79.75
Eastman Kod	85.00
Eaton Axle & Sp	
Elec Auto Lite	20.75
Elec P & L	7.75
Elec Sto. Bat	45.00
Erie	21.12
Fed Motors	
Fed Screw	
Firestone T & R	26.12
Follansbee	
Fourth National Inv	21.25
Fox Film A	
Freeport Tex	42.25
General Asphalt	20.87
Gen Elect.	23.50
Gen Foods	38.00
General Motors	33.50
Gen Ry Sig	42.50
Gillet S. R.	14.00
Glidden Co	18.12
Gold Dust	22.50
Goodrich	15.37
Goodyear	36.62
Graham Paige	3.50
Granby Cons Min	11.25
Grant, W. T.	29.62
Gt. Nor. Ry Pfd	26.12
Gt. Nor. Iron Ore Ctfs.	12.75
Grigsby Grunow	2.75
Hahn Dept. St.	6.87
Houdaille H. "B"	4.12
Houston Oil	30.25
Hudson Motors	14.62
Hupp Motors	5.00
Ills Cent	41.12
Ind. Refin.	
Inland Steel	37.12
Insp. Copper	6.87
Intl. Harvester	41.00
Intl. Hydro-Elec	7.00
Intl Nick. Can	20.62
Intl Shoe	
Intl Tel & Tel	16.00
Interstate Dept. St.	6.25
Jewel Tea	37.00
Johns Manville	54.25
Kans C. South	17.00
Kelly Springf.	3.50
Kelsey Hayes Whl	4.00
Kelvinator	13.62
Kennecott Cop	22.25
Kimberly Clark	
Kresge (SS)	13.87
Kroger	27.00
Ligg & Myers "B"	98.50
Liquid Carb	34.50
Loose Wiles	39.00
Louis. & Nash	54.50
Louis. G & E	18.75
Ludlum Stl	14.00
Mack Trucks	36.50
Magma Copp	16.12
Marshall Field	15.25
Miami Cop	6.50
Mid Cont Pete	14.12
Midland Stl	
Minn & St. L	1.12
M. K. & T.	11.75
Mo Pacific	6.00
Montgom. Ward	24.75
Mother Lode	1.00
Motor Prod	33.00
Motor Wheel	10.12
Mullins Mfg	6.00
Murray Corp	7.87
Nash Motors	23.50
Natl Biscuit	57.00
Natl Cash Reg. "A"	19.87
Natl Dairy Prod	17.62
Natl P & L	12.37
Natl Stl	44.75
Nev Cons Cop	
Newton Steel	
New York Airbrake	17.25
New York Central	47.62
Noranda Min	33.62
North American	20.00
North Pacific	27.00
Otis Elev	16.75
Otis Steel	5.50
Packard	4.87
Pan Am Pete "B"	
Pathe Exch	1.62
Pathe Exch "A"	8.75
Patino Min	18.50
Penny (JC)	49.50
Penna R. R.	36.00
Phelps Dodge	16.50
Phillips Pete	17.87
Pierce Pete	2.00
Pillsb Flour	23.50
Pub Serv N. J.	55.50
Pullman	50.00
Pure Oil	12.50
Radio	8.87
Radio-Keith Orph	3.25
Rem Rand	9.12
Reo Motors	3.50
Rep Steel	16.50
Reynolds Spr	10.12
Reynolds Tob	
Richf Oil Cal	
St. Jos Lead	26.00
St. L. & S. F.	3.75
Schulte Ret St.	6.75
Sears Roebuck	43.50
Seneca Copp	
Shell Union	9.25
Simmons	25.00
Skelly Oil	9.00
Socony Vac	13.25
Sou Cal Edison	19.00
Sou Pacific	28.25
Sou Railway	30.87
Sparks With	5.50
Stand Brands	27.75
Stan Com Tob	7.87
Stan G & El	11.62
Stan Oil Calif	41.50
Stan Oil N. J.	41.50
Stewart Warner	8.25
Studebaker	6.00
Texas Corp	27.87
Texas Gulf Sulph	33.12
Tex Pac C & O	4.50
Tex Pac L & T	9.25
The Fair	
Third National Inv	
Timken Det Axle	5.50
Timken Roll B	30.87
Under. Ell-Fish	31.00
Union Carb	48.37
Union Pacific	119.00
United Aircraft	37.37
U. S. Ind. Alcoh	74.00
U. S. Leather A	18.50
U. S. Rubber	17.50
U. S. Smelt & Ref	91.50
U. S. Steel	53.00
U. S. Steel Pfd	90.00
Univ Pipe	2.50
Util P & L	4.50
Vanadium	25.12
Wabash	3.87
Warner Pic	8.50
Western Maryland	12.87
Westinghouse Air	32.00
West. Elec & Mfg.	43.75
West. Union	67.00
White Motors	
Willys Overland	
Woolworth	38.75
Worthington P	28.00
Wright Aero	
Yellow T & C	6.12
Young S & W	16.00
Young Sh & T	25.75
Am. Steel Foundry	21.25
Baldwin Locomotive	13.00
Borg-Warner	19.00
Celanese	45.37
Holland Furnace	6.62
N. Y. Shipbuilding	17.00
Procter & Gamble	43.00

Total Sales Today	2,453,400
Previous Day	2,897,100
Week Ago	1,212,140
Year Ago	1,914,290
Two Years Ago	2,897,550
Jan. 1 to Date	521,589,522
Year Ago	326,892,349
Two Years Ago	415,409,231

NEW YORK CURB
(Closing Quotations)

Ainsworth Mfg	7.75
Aluminum Co. of Am.	71.00
American Austin	
Am. Com. Pow. A	.18
Am. Cyan B	13.50
Am. & Fgn. Pow. War.	8.75
Am. Gas & El	26.00
Am. Light & Trac	15.25
Am. Super Power	3.25
Am. Super Pow. 1st pfd	68.00
Arcturus Rad. Tube	
Arkans Nat. Gas A	1.87
Asso. Gas & El A	1.12
Bliss E. W.	3.25
Buff Niag. & E Pow pfd	16.50
Butler Bros	4.50
Can. Marc. Wireless	3.37
Carib. Syn	5.37
Central Pub. S. A.	
Cent. States Elec	2.12
Chain Stores Stock	
Cities Service	2.75
Colon Oil	2.75
Commonwealth Ed	50.25
Commonwealth & S. W.	.44
Comsteck Tunnel	
Cons. Cop. Min.	1.50
Cons. Gas Util A	
Cord Corp	11.62
Davenport Hosiery	12.87
Deforest Radio	
Detroit Aircraft	
Dow Chem New	70.00
Eastern Gas & Fuel	7.50
El. Bond & Share	20.87
El. Bond & Share pfd	45.50
Elec. Share	4.87
Emp. Gas & F 8 Pct. pfd	
Empire Pow.	
Fairchild Aviation A	5.12
Ford Motor Canada A	13.75
Ford Motor Canada B	16.50
Ford Motor France	
Ford Motor Ltd	5.62
Gulf Oil Corp. Pa	55.75
Hall Lamp	
Hecla Min.	6.00
Hiram Walker G & W	48.62
Hudson Bay M & S	10.12
Humble Oil & Ref	84.00
Imp. Oil Can. New	13.75
Internat. Pet	18.50
Inter Super Pow	
Inter Util B	1.87
Lehigh Coal — Nav	9.00
Libby Men. & Libby	4.75
Midwest Util. N	
Mo. Kansas Pipe Line	
National Aviation	12.87
National Investors	2.12
Nat. Pow. & Light pfd	52.25
National Trans	7.87
Newmont Mining	49.25
Niagara Hud. Pow	7.50
Niag. Hud. Pow. A War	.75
Niles Bement Pond	11.75
Nipissing Mines	2.50
North Am. Util Sec	
Northern States Pow. A	26.25
Outboard Motor A	
Parke Davis	22.87
Pennroad Corp	3.37
Pub. Util. Holding X. W.	
Shattuck Denn	3.12
Standard Oil Ind	
Stand. Oil Ky	32.87
Stand. Oil Ohio	
Stand. Pow. & Light	31.00
Stromberg Carlson	
Stutz Motor Car Am	7.37
Swift & Co. New	17.62
Swift Int	26.00
Texas Oil & Land	8.12
Transcont. Air Trans	
United Founders	1.50
United Gas	3.62
United Lt. & Pow A	3.75
United Verde Ext	4.00
Util. Pow. & Lt. B Ctf.	
Utility & Industries	1.50
Vick Finance	
Woodley Petrol	

Total stock sales	389,000
Total stock sales yr. ago	201,001
Total bond sales	$3,100,000
Total bond sales yr. ago	$3,368,000

DAY'S MARKETS IN BRIEF

New York, Sept. 15 (AP)—

Stocks: Heavy; late selling weakened list.

Bonds: Easy; U. S. governments sag.

Curb: Irregular; utilities heavy.

Foreign Exchanges: Strong; dollar again slumps.

Cotton: Steady; higher cables; higher foreign exchange.

Sugar: Higher; reports renewed political disturbances Cuba.

Coffee: Higher; steady Brazilian markets.

Chicago:

Wheat: Nervous; closed about unchanged.

Corn: Firmer; delayed movement expected.

Cattle: Fully steady; yearlings topped at $6.15.

Hogs: Active; 10 to 25 higher, top $5.

Utilities Heavy; Advances On Curb Turned To Losses

BY BERNARD S. O'HARA
(Associated Press Financial Writer)

New York, Sept. 15 (AP)—Early firmness in the curb market faded today under the influence of heaviness in utilities.

Initial advances in alcohols and metals were converted into losses of fractions to more than a point under heavy selling that increased in the last hour.

Recessions in the power group ran as high as 3 points in active issues, Columbia Gas & Electric preferred and Consolidated Gas of Baltimore lost 2 and 3 points respectively. Electric Bond and Share and American Gas & Electric yielded 1½ apiece. The possibility of the government operated Muscle Shoals plant offering power at reduced rates was instrumental in the selling.

Oils turned reactionary, Humble, Gulf and Standard Oil of Ohio each sagging 2 points or more. Wide losses were registered in a

FOREIGN LOANS HIT NEW HIGHS

BOND MARKET AVERAGES
(By The Associated Press)
(Copyright, 1933
Standard Statistics Co.)

	20 Ind'ls	20 Rr's	20 Ut's	60 Total
Friday	75.3	78.9	82.6	78.9
Pre. Day	75.4	79.2	82.9	79.1
Week Ago	75.1	78.6	82.3	78.7
Month Ago	76.0	81.1	85.6	80.8
Year Ago	67.3	68.7	84.2	73.4
2 Yrs. Ago	79.8	90.6	98.1	89.5
3 Yrs. Ago	94.8	109.1	101.1	101.6
High 1933	77.1	84.9	88.5	83.5
Low 1933	58.3	57.0	74.1	63.6
High 1932	71.3	78.0	86.2	78.1
Low 1932	53.2	47.4	70.9	57.5

BY VICTOR EUBANK
(Associated Press Financial Writer)

New York, Sept. 15 (AP)—Bonds worked at cross purposes today with domestic issues generally heavy and some foreign dollar loans spurting to new highs for a year or more in sympathy with the further buoyancy of gold currencies.

The trading volume was around that of yesterday, sales totaling $12,333,000, par value. The average for 60 domestic corporate maturities sagged two-tenths of a point.

New peak levels were attained by bonds of Dutch East Indies with gains of around 2 points each. French 7½s and 7s also marked up new records by advancing 3 and 2¼ points respectively. Swiss and Norwegian issues were up a point or more, as were the British, Brazilians and some of the Germans. The Argentines were a trifle heavy.

With the exception of Liberty fourth 4¼s, which held a slight gain, United States government securities sagged.

FOREIGN EXCHANGE

New York, Sept. 15—Foreign exchange strong. Great Britain in dollars, others in cents. Great Britain demand, 4.66 3-4, cables, 4.66 3-4; 60-day bills, 4.65½; France demand, 5.80½, cables, 5.80½; Italy demand, 7.80, cables, 7.80.

Demands: Belgium, 20.68; Germany, 35.40; Holland, 59.77; Norway, 24.47; Sweden, 24.09; Denmark, 20.87; Switzerland, 28.70; Spain, 12.39; Portugal, 4.48n; Greece, .83n; Poland, 16.85n; Czechoslovakia, 4.40n; Jugoslavia, 2.06n; Austria, 16.75n; Rumania, .92n; Argentine, 37.80n; Brazil, 8.41n; Tokyo, 27.50; Shanghai, 30.25; Hongkong, 34.00; Mexico City (silver peso), 28.28; Montreal in New York, 96.12½; New York in Montreal, 104.00.

n—Nominal.

WHAT STOCK MARKET DID
(By The Associated Press)

	Fri.	Thurs.
Advances	120	392
Declines	542	227
Unchanged	105	155
Total issues	767	774

Georgia To Fete New York "U" At Visit This Fall

Athens, Ga. (AP)—When the New York university football team comes south to encounter the Georgia Bulldogs here next fall a colorful and picturesque spectacle will greet them.

For, according to Charlie Martin, business manager of the Georgia athletic association, there'll be plenty of noise and blare of trumpets. Martin says eight high school bands already have agreed to be on hand, that a dozen more will accept his invitation and thate these with various other organizations will bring the total number of bands up to 40.

It will be homecoming day for the old grads, and the game will mark the conclusion of present football relations between the two teams in a "rubber game," each eleven having won two previous battles.

Press Want Ads Cost Little, Accomplish Much.

Rust Proof lost 3 while Pan American Airways eased nearly as much.

Transfers approximated 389,000 shares compared with 388,000 yesterday.

Doings In New York

BY JULIA BLANSHARD

Paris—Parisians have a new joke. Everybody is saying that the gleaming gold American eagle seal, built into the front of the new white stone American embassy, really should have been a "blue eagle" . . . One of the biggest drawing cards here is the green beer. It was a flop in England but Americans lap it up here by the barrel . . . Taking a taxi in front of any popular cafe, like the Colisee of the Cafe Barry, you are likely to find cards left there, especially for tourists . . . Yesterday one read, "Temple of Love" and gave the address . . .

* * *

"Those Rude Americans"

Americans bring their lack of respect along with them to Paris. The dignified statue of those great scientists who discovered the medicinal value of quinine, Pelletier and Caventou, standing in their long robes out on Boulevard St. Michael, is called by everybody on the Left Bank, "The Quinine Boys" . . . On sunny days, nothing is pleasanter than to loiter on a chair (which you get for a few centimes for as long as you want it) in the Luxembourg gardens, watching the old men play croquet . . . They are practically penniless old men who have nothing else to do. They have all the dignity and enjoyment and pride in their game that American millionaires have on expensive golf courses . . .

* * *

Guillotine Earrings

Not so far a cry from Hitler's Germany of today are the gruesome earrings exhibited at the Carnavalet Museum. They are miniature guillotines, made of sheet gold. The ear drops are tiny chopped-off heads. Aristocrats who were condemned to the guillotine and escaped had them made and wore them constantly thereafter . . . Here too is an elaborately decorated, richly brocaded dressing case that might have belonged to some renowned beauty. It was Napoleon's . . . Over in the Latin quarter, if you walk far enough through crooked, quaint old streets, you come to the Curie Institute. There little old Madame Curie works every day, in her white doctor's jacket and shirt.

From sundown on, life along the Champs Elysees quickens. Among the strollers the other evening was Georges Carpentier . . . He was in deep conversation with a friend. He is a somewhat older, fullerfaced Carpentier that America knew but still as dapper, with spats and a cane . . .

* * *

The Poor Millionaires

Paris has a new Crise (Depression) plan which might give poor American millionaires an idea.

Knowing the yen that Americans have to get into chateaux where noble families still live, and knowing how much these families need new means of revenue, an organization called La Demeure Historique (Historic Houses) is bringing the two together.

For a consideration, which is included in your sight-seeing ticket, certain families have agreed to absent themselves from view on Tuesdays and Saturdays to let the organization take Mr. and Mrs. Smith and their offspring on a tour of their parlors, bedrooms and baths and their gardens.

To date the best drawing card is the picturesque Chateau de La Grange now owned by the Comte de Lasteyrie. It was Lafayette's home from 1800 to 1834 and you can still see the luxuriously furnished, if a bit shabby, rooms where he dined, slept, read, entertained at parties. The item that attracted the most uhms and ahs the other day, however, was outside the house. It was a heavy, ornate, rusty, old-fashioned lightning rod that runs up the massive stone chimney to a height far above the tiled Mansard roof. Benjamin Franklin gave this handsome piece to his friend, Lafayette. Though Lafayette moved into this chateau 20 years after Franklin left France, he moved his lightning rod with him!

Detroit Bankers Blamed For Orgy Of Speculations

Detroit, Sept. 14 (AP)—The parade of banker-witnesses who have denied U. S. Senator James Couzens "insolvensy testimony" before the one-man grand jury investigating bank closings here was interrupted today by a veteran banker who blamed Detroit—and national—banking troubles on a "wicked orgy of speculation" in which, he said, many bankers "gave up their high calling and aided or abetted."

The witness was John Ballantyne, bank official, who now heads the new manufacturers national bank. He described the "speculative orgy," while four other witnesses contented themselves mainly with declarations that, despite the fact that Senator Couzens recently declared local bank officials knew the closed First National Bank-Detroit and the Guardian National Bank of Commerce were insolvent prior to the state holiday, they had not been informed of any such condition.

The four were Robert O. Lord, former president of the Guardian National, Dr. John T. Murphy, former chairman of the bank's board; John H. Hart, former executive vice president of the First National, and Leo M. Butzel, counsel and former director of the latter bank.

WALL STREET BRIEFS

New York, Sept. 15 (AP)—Thirty municipalities are scheduled to offer $17,239,413 in new financing next week, reports the "Daily Bond Buyer." The largest item is a $6,808,000 issue of Los Angeles county school district bonds, to be awarded Monday.

Dow, Jones & Co. says it is understood New York Central railroad had a surplus of more than $1,000,000, after charges, in August.

The Atchison Topeka and Santa Fe railroad reported July net income of $1,953,828 against $2,154,552 in the same month a year ago.

The daily gold statement of the federal reserve bank showed $8,532,400 released from earmark for foreign account as previously announced. It included $8,333,200 sent to France and $199,200 to England, which made no change in U. S. gold stocks.

BEER GARDENS WARNED

Grand apids, Sept. 14 (AP)—More than two score unlicensed beer gardens were given 48 hours to obtain beer licenses under a notice issued Thursday by Police Superintendent Mallory M. Kincaid. Raids will be started at the expiration of the 48 hours, the police head announced.

Figure It Out for Yourself!

If you were to send a postal card to the thousands of readers of the Daily Press, it would very quickly amount to a neat sum. One insertion of a minimum of three lines costs only 36c. Isn't that inexpensive for such a dependable service?

For the LOVE OF EVE
by Lucy Walling

(Continued From Page Four)

"He's writing down her telephone number," Eve guessed. "She'll probably have a date with him before the week's out. And he's married—I'm almost certain he's married. How can she be so cheap and common?"

Eve's suspicion was confirmed a moment later when Kenny was about to leave the office. Arlene, who had been typing busily during his call and apparently had been blind and deaf to the byplay between him and Mona, flashed the salesman a brilliant smile as he passed her desk.

"Good morning, Mr. Kenny," she beamed maliciously. "I see by the public prints that your up-and-coming little suburb has rapid transit at last. Makes it awfully nice for you, doesn't it? You'll only have to spend 15 minutes now to reach the wife and kiddies in the little bungalow out on Elm Street!"

A flush suffused the man's face. He laughed nervously.

"Have to have your little joke, don't you, Miss Smith?" he said and made his escape.

"Oh, is he really married?" squealed Mona in mock indignation. "Why, he was trying to make a date with me. Imagine that!"

* * *

Eve brought up the subject again as she and Arlene waited at noon for their lunch to be served at a candle-lighted table in a dim corner of the Gypsy Tearoom. "Do you think Mona will make a date with Kenny now that she knows he is married?" she asked.

"Sure, she will! But she'll be sly about it and try to avoid people she knows when she's with him," Arlene answered.

"But why does she do it? What does a girl hope to gain by that sort of thing?"

"I've often puzzled over the question myself," said Arlene. "In her case I'd say it's just plain dumbness. With that baby face of hers and the gift she has for covering up a mean, tricky nature with a mask of innocence Mona could do pretty well for herself, matrimonially speaking. But instead she prefers to play with fire. She'd like to think she's a combination of Cleopatra and Helen of Troy. I think she actually believes all the flattering things men say to her."

At this point the hostess of the tearoom, in gypsy dress, approached and offered to read the tea leaves in their cups. Eve found her wish, ready-made, waiting in her heart. She wished that nothing might ever come between her and Dick and their love for each other.

Arlene was warned by the fortune teller to look out for the treachery of a blond woman. Eve was told that her happiness was threatened by a dark man. Sheer nonsense, of course! The woman had no occult power. But Eve could not suppress a little shiver of apprehension as the thought of Theron Reece came to her. Reece had no power whatever to harm her. But she could not shake off the fear that chilled her heart.

(To Be Continued)

GOVERNMENT BONDS

New York, Sept. 15—Closing prices:
Liberty 3½s, 32-47, 102.23.
Liberty 1st, 4¼s, 32-47, 102.30.
Liberty 4th 4¼s, 33-38, 103.6.
Liberty 4th 4¼s, reg., 33-38, 103.2.
Treasury 4¼s, 47-52, 110.20.
Treasury 4s, 44-54, 106.20.
Treasury 3 3-4s, 46-56, 104.25.
Treasury 3 3-4s, reg., 46-56, 104.22.
Treasury 3 3-8s, 40-43, June, 102.
Treasury 3 3-8s, 43-47, 102.
Treasury 3 3-8s, reg., 43-47, 101.31.
Treasury 3 3-8s, 41-43, March, 102.
Treasury 3¼s, 41, 101.11.
Treasury 3 1-8s, 46-49, 100.8.
Treasury 3 1-8s, reg., 46-49, 100.6.
Treasury 3s, 51-55, 98.28.
Treasury 3s, reg., 51-55, 99.

SIDE GLANCES By George Clark

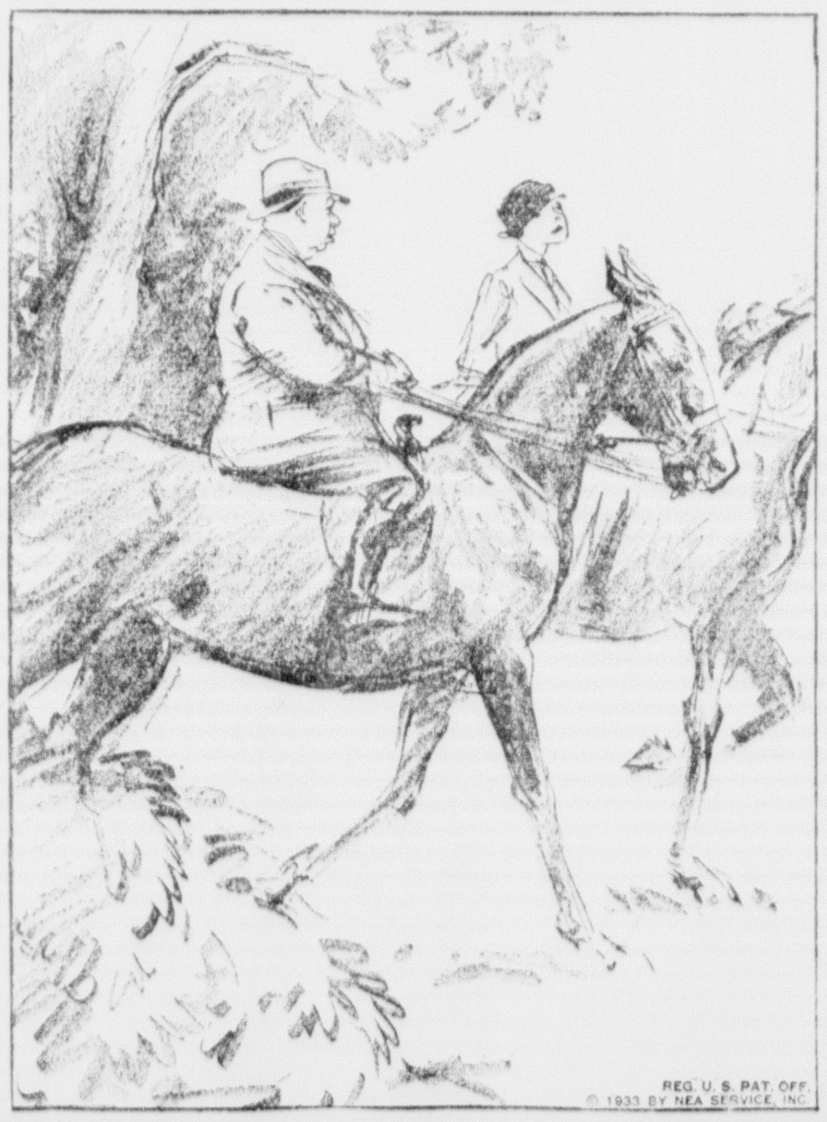

"I like riding. It's about the only exercise you can take sitting

Classified Advertising

CLASSIFIED ADVERTISING RATE
Daily rate, consecutive insertions

Rate per line	Charge	Cash
One Time	.16	.12
Three Times	.14	.10
Six Times	.12	.08

WHEN AND WHERE TO PLACE WANT ADS

The Classified Advertising Department is situated at 600-602 LUDINGTON ST.

These offices are open to receive advertisements from 8 a. m. to 6 p. m., daily. All ads received up until 6 p. m. will appear in editions the following day.

PHONE YOUR CLASSIFIED AD TO 693

The ad taker will gladly assist you, if desired, so that the copy for your ad is prepared in such a manner as to bring the greatest results for you.

CLASSIFIED ADVERTISING INFORMATION

Errors in advertisements should be reported immediately. The Daily Press will not be responsible for more than one incorrect insertion.

All ads are restricted to their proper classification and to the regular Daily Press style of type. The publishers reserve the right to edit or reject any classified advertising copy.

Advertising ordered for irregular insertions take the one time rate. No ad is taken for less than a basis of three lines. Count six average words to the line. An average word contains six letters.

Accounts unpaid after 20 days will not be granted further credit.

Charged ads will be received by telephone, and if paid at the Daily Press office within six days from the first day of insertion cash rates will be allowed.

Ads ordered for three or six times and stopped before expiration will be charged for only the number of times the ad appeared and adjustment made at the rate earned.

The Daily Press makes an earnest effort to keep its advertising columns free of deceptive and dishonest announcements. Readers are requested to report unsatisfactory dealings with any advertiser in these columns.

FOR SALE

FOR SALE—Flooring clippings, soft wood, hardwood, Pocahontas, Winter King, and Splint coal. Phone 1695. C-256

FOR SALE—Tomatoes, 50c per bushel. Ripe and partly ripe. Self help, bring your basket. U. H. Dupuie, Old State Road. 97-258-3t

FOR SALE—"Sure Way", the perfect waterless rug, furniture, wall and woodwork cleaner is ready for your fall house cleaning. Call Mrs. Waldstrom 1482-W for demonstration. 96-258-3t

FOR SALE—2 lots and small house (not completed) 4 miles west of city on US-2, cheap. Cloverland Poultry Farm, Pine Ridge. 92-258-3t

FOR SALE—Girls' fall coat, size 12, dark red, also America vacuum cleaner, both very reasonable. Inquire 401 S. 11th St. 107-259-2t

FO RSALE CHEAP—One combination gas, coal and wood range and four winter coats cheap. 804 Second Avenue South. 108-259-1t

FOR SALE—Two 5 room houses, 75 x 150 foot lot space; will sell separate. Very cheap. Party leaving town. Inquire 213 N. 20th St. Phone 1476-W.

FOR SALE—Two 50 foot lots on South 22nd Street; lights and water. Owner, 125 S. 22nd St. 102-259-2t

FOR SALE—Good fall rye. George Grzyb, Bark River Route No. 1, Box 68. 78-257-3t

FOR SALE—Golden oak dining room set, and white enameled gas range. Inquire 1112 Third Ave. South, upstairs. 80-257-3t

FOR SALE—Duck boat and trailer, decoys, automatic 12 guage Remington shotgun with raised rib, at 800 S. 10th St. 83-257-3t

PLAYER PIANO BARGAIN—Here's a real snap. Rather than reship to factory I offer this fine piano to responsible party for small balance due us on it of only $38.10. Just continue payments of $10 monthly. Write E. G. Netzow, 3901 N. Prospect Ave., Milwaukee, Wis., who will advise where piano may be seen. 100-259-1t

FOR RENT

FOR RENT—4 room furnished apartment with bath, heat, lights and water furnished. 1100 Seventh Ave. S. Phone 351. 9596-245-24t

FOR RENT—Heated apartment, furnished or unfurnished. 226 Lake Shore Drive. Telephone 23-J. 59-255-6t

FOR RENT—6 room house, 211 N. 18th St. Inquire in rear or write Carney, Michigan, Box 53. 77-257-3t

FOR RENT—5 room lower flat with bath. Inquire 1119 First Ave. S. 79-257-3t

FOR RENT—5 room modern cottage, furnished or unfurnished. Apply in person, 1820 First Ave. South. 84-257-3t

FOR RENT—5 room modern lower flat, hot water heat. Phone 1373-J. 91-258-6t

FOR RENT—5 room cottage. Inquire 1005 South 8th Ave. or Phone 1308-J. 95-258-3t

FOR RENT—Six room house. Inquire 1315 Second Ave. S., Escanaba, Mich. 86-258-3t

FOR RENT—3 rooms furnished for light housekeeping. Inquire 210 North 11th Street. 98-258-2t

FOR RENT—7 room house, all modern, or 5 room cottage also modern, fine location. Inquire 328 S. 17th St. Phone 491-J. 103-259-3t

WANTED

EXPERT PIANO TUNING—All work guaranteed. A. J. LeDuc, 211 N. 12th St. Telephone 82-W. 65-256-6t

WANTED—Kitchen heater or incinerator, preferably one with water coils. Write or call at 1414 First Ave. S., upstairs. 2500-258-3t

DRESSMAKING WANTED—By one who will go by the day. Laura Laviolette, Phone 1032-J. 76-258-3t

RELIABLE MAN wanted to service tea and coffee route in Escanaba and Delta County. References required. Apply by letter. M. Togstad Coffee Co., Kokomo, Indiana. 99-259-2t

WANTED TO BUY—Used shotguns. Double barrels and repeaters. 20, 16, and 410 gauge preferred. Write Box 292, Manistique, Mich. 9662-259-1t

GIRL WANTED—Housework. Call 1443-J. 106-259-1t

Press Want Ads Cost Little, Accomplish Much.

Business and Professional Service

W. B. BOYCE, M. D.
1107 Ludington Street
Eye, Ear, Nose & Throat Specialist
GLASSES FITTED
Office Hours: 10 to 12 a. m.; 1:30 to 4 p. m.; Evenings by Appointment

V. K. Blomstrom, Opt. D.
OPTOMETRIST
Glasses Fitted
Ocular exercises for the correction of cross eyes.
Hours A. M. 9 to 12; P. M. 1:30 to 5
211 Hughitt Bldg.
1103 Ludington Street

CALL OR SEE
DEWEY FURNACE CO.
For Expert Low Cost Repair Work on All Types of Heating Plants
717 Steph. Ave. Phone 1587

TRAVEL BY BUS
Bus Leaves Escanaba, 9:40 A. M., Daily
Central Standard Time
Arrives Iron Mountain 11:50 A. M.
Arrives Menominee 12:15 P. M.
Arrives Green Bay 2:25 P. M.
FARES
$1.65 to Iron Mountain
$1.95 to Menominee
$3.00 to Green Bay
GRAY TRANSPORTATION CO.

Expert RADIO Service
We repair all makes of radios including Auto Radios. Free inspection of sets and aerials.
Nantell Electric Co.
PHONE 843

Dine and Dance
Every Tuesday, Wednesday, Thursday, Saturday and Sunday—
Orchestra music by
BILL CLARK and His Jesters
6 Piece Band
Only 15c per person—Saturdays 25c per person. No charge for booth or tables at any time. Phone 22 for reservations.
THE DELLS

Joe Anderson Kayoes Pete Juliana in 2nd Round

TWIN VICTORY PUTS GIANTS IN CLEAR OVER CUBS

4 KNOCKOUTS ON FIGHT CARD

C. C. C. Boys Mark Up 3 Victories on Boxing Program

Four knockouts featured the seven bout boxing card at the state fairgrounds ring sponsored by the Escanaba Rifle club last night before a capacity crowd. Civilian Conservation Corps fighters fared out exceptionally well during the night, winning three of the four bouts in which they participated.

The results follow:

Johnny Haindl, Cooks, scored technical knockout over Benny Wood of Manistique in the third round.

Jack Murray, C. C. C. fighter, won judge's decision over Mike Carl, Melrose, Illinois. Three rounds.

Joe Anderson, Gladstone, knocked out Pete Juliana, Niagara, second round.

Chester Alicki, C. C. C. defeated Howard Green, Daggett, decision, three rounds.

Roy Anderson, Gladstone, defeated Frenchy LaLonde, Manistique, decision, three rounds.

Elmer Cousineau, C. C. C. knocked out Leon Walker, Escanaba, third round.

Joe LaFleur, Escanaba, scored technical knockout over Lester Conklin, C. C. C., first round.

The feature bout between Joe Anderson and Pete Juliana, two old rivals, was called for the third bout of the evening to permit Juliana to return to Niagara early. Anderson whaled Juliana terrifically for the first and most of the second period before Referee Art Sundling stopped the fight with Juliana unable to continue, severely punished.

Sundling received a round of boos for handling the bout but he later explained that Norman McKay, Stephenson and Menominee referee, who handled the first two bouts requested that he be relieved of the referee duties for the bout as he had officiated two previous battles between the boxers and had been forced to stop both bouts because of unclean punches. McKay, however, refereed the remainder of the card.

The Haindl-Wood opener was fairly tame for the first two rounds but Haindl scored several telling blows in the third round and Referee McKay halted the fight to prevent further punishment to Wood.

The Murray-Carl scrap brought together two experienced battlers who flayed at each other at a rapid clip for three rounds. Murray was given a close decision over the Melrose Park gladiator.

Landing a series of hard rights and lefts to the head and body when Juliana was backed against the ropes, Anderson greased the way for his technical knockout victory in the second round. Feeling that Sundling was slow in breaking the men during the clinches, the crowd swung its sympathy to Juliana and gave the beaten Niagara battler a big ovation as he left the ring.

Chester Alicki, heavily tanned by the wind and the sun, former Golden Gloves boxer of Grand Rapids, scored a decisive margin over Howard Green, veteran Daggett puncher. Alicki had the fight under control all the way.

Booes mixed with cheers greeted the decision awarding the victory to Roy Anderson over French LaLonde in the fifth bout of the night. Both battlers ripped at each other with savagery until they tired later in the third round.

Elmer Cousineau, another C. C. C. boy, gave Leon Walker a tough two and a half rounds before Cousineau finally landed a series of hard blows which put the Escanaba battler away for the count in the third round.

The final bout of the card was a flop from the spectator's standpoint. Shortly after the fight opened, LaFleur, hailed as Escanaba's Maxie Baer by his followers, drove Conklin through the ropes and the C. C. C. boy was injured in the lower abdomen as the rope sprung back. Conklin was unable to continue and Referee McKay awarded the fight to LaFleur.

Phils and Reds Divide Honors, 3 to 1 and 4 - 0

Cincinnati, Sept. 15 (AP)—Doubles by Bottomley and Adams gave the Cincinnati Reds two runs and a 3 to 1 victory over the Phillies in the second game of a double header today after being set down 4 to 0 in the opening contest.

Al Grabowski, a newcomer to the Phillies, was the first game's hero, allowing only two hits and letting only two men get past first throughout the contest.

(First Game)

Philadelphia ... 000 211 000—4 8 0
Cincinnati .... 000 000 000—0 2 0

Grabowski and Davis; Johnson, Frey, Crouch and Lombardi.

(Second Game)

Philadelphia .. 000 000 010—1 5 0
Cincinnati ..... 000 001 02x—3 7 0

Collins and Todd; Stout and Lombardi.

BASEBALL

STANDINGS

American League

	W.	L.	Pct.
Washington	92	47	.662
New York	81	54	.600
Philadelphia	71	66	.518
Cleveland	73	69	.514
DETROIT	69	73	.486
Chicago	62	78	.443
Boston	58	83	.411
St. Louis	52	88	.371

National League

	W.	L.	Pct.
New York	85	53	.616
Pittsburgh	79	62	.560
Chicago	80	63	.559
St. Louis	77	66	.539
Boston	73	65	.529
Brooklyn	57	80	.416
Philadelphia	54	81	.400
Cincinnati	53	88	.376

YESTERDAY'S SCORES

American League

All games postponed, rain or cold.

National League

New York 5-4; Chicago 1-0.
Philadelphia 4-1; Cincinnati 0-3.
Boston 10; Pittsburgh 1.
Brooklyn 9; St. Louis 2.

TODAY'S GAMES

American League

Cleveland at New York.
Chicago at Boston.
St. Louis at Philadelphia.
Detroit at Washington.

National League

Boston at Pittsburgh.
Philadelphia at Cincinnati.
New York at Chicago.
Brooklyn at St. Louis.

Bears Play Hunk's Stars Saturday Use College Rules

Chicago, Sept. 15 (AP)—Notre Dame's All Stars will battle the Chicago Bears, champions of the National Professional league, at Soldier Field tomorrow in a game that is expected to show up the merits of the professional and amateur style of football.

College rules will be in effect, Coach "Hunk" Anderson of Notre Dame winning an argument from Coach George Halas of the Bears.

The Bears expected to start the same team that will open the national professional title fight while Coach Anderson had many of his greatest stars of last year back in the fold. A crowd of 30,000 and upwards was expected to watch the game.

Five-Run Rallies Give Braves 10-1 Win Over Pirates

Pittsburgh, Sept. 15 (AP)—Staging five-run parades in both the third and fourth innings, the dangerous Boston Braves trounced Pittsburgh 10 to 1 today in the second game of their series.

The Braves collected five singles in the third, sending Smith to the showers. They pounded out five hits in the fourth off Dudley and Chagnon. The latter finished the game.

Jensen scored Pittsburgh's only run in the first. He was hit by a pitched ball and came home on singles by Lindstrom and Traynor.

Boston ...... 005 500 000—10 11 1
Pittsburgh ... 100 000 000— 1 9 1

Brandt and Spohrer; Smith, Dudley, Chagnon and Padden.

BIG SIX STANDINGS

(By The Associated Press)

Chuck Klein, National league and Big Six batting leader, became the first player in his league to reach the total of 200 hits this season when he pasted two against Cincinnati yesterday, to make it 201. But his average went down a point to .373 as he made seven trips to the plate for those two blows. Heinie Manush, leading American league hit gatherer, is credited with 203 blows. Spud Davis and Bill Terry were the only other Big Six members in action and their averages remained unchanged. Davis hit once in four tries while Terry collected three blows in nine times up. The standing:

	AB	R	H	Pct.
Klein, Phillies	539	91	201	.373
Foxx, Athletics	520	117	186	.358
Davis, Phillies	445	44	152	.342
Manush, Senators	611	109	203	.332
Simmons, W. Sox	589	83	195	.331
Terry, Giants	445	64	145	.326

HIGH SCHOOL FOOTBALL

Alma 6; Ithaca 0.

Chicago, Sept. 15, (AP)—Clark Shaughnessy, the new Maroon coach, today sent 38 candidates for the University of Chicago football team through a three hour workout and then retired with eleven men to the field house. He ran them through special plays he had described on the gridiron. The eleven were Rainwater Wells and John Wormer, ends; Merrit Bush and Bob Deem, tackles; Walter Maneikis and Bob Perretz, guards; Eil Patterson, center, and Vin Sahlin, Jay Berwanger, Capt. Pete Zimmer and Ewald Nyquist, backs.

CHICAGO HOPES ARE WIPED OUT

New York Cuts Loose With 5-1 and 4-0 Triumphs

Chicago, Sept. 15 (AP)—The New York Giants cut loose with both barrels today and brought the Cubs' pennant prospects fluttering down to earth as they won both games of a doubleheader, 5 to 1 and 4 to 0, to increase their lead in the National league race to 7½ games.

The twin triumphs evened the series and gave the Giants a practically impregnable margin in the pennant battle. They still are a long way from clinching the flag on a mathematical basis, but with only eleven games to go for the Cubs and 14 for the Giants, Chicago's hopes were just about wiped out. They have one more doubleheader tomorrow, but even a double victory then would leave the Cubs 5¼ games behind.

Some of the superlative pitching for which they have been noted this season gave the Giants both games as a ladies' day crowd of 25,000 looked on. Hal Schumacher outpitched a trio of Cub hurlers to turn in a six hit performance for his season's 18th victory while the fine relief flinging of Herman Bell accounted for a two hit shutout hung on the Cubs in the nightcap.

Summoned to the mound with two out in the third inning after Roy Parmelee's wildness had filled the bases and given Riggs Stephenson two balls, Bell persuaded Stevie to foul out, then retired 16 men in order before allowing one to reach first. Billy Herman led off the ninth with a single but couldn't advance as the next three batsmen went out. The shutout was the 23rd credited to the New York mound staff and Bell's second.

The Giants collected ten hits off Bud Tinning and Pat Malone in the opener to go into the last inning with a 2-1 lead, then accepted three gift runs on a walk, two errors, a wild pitch and a fly after Leroy Herrmann took the hill in the ninth.

Herrmann came in after Malone and George Davis, Giant outfielder, were banished for a brief exchange of blows in the eighth. As Davis ran for first after grounding to W. Herman, Malone crossed in front of him and Davis let fly with a punch.

(First Game)

New York	AB	R	H	O	A	E
Moore, lf	4	0	0	1	0	0
Critz, 2b	5	1	1	5	6	0
Terry, 1b	4	0	2	12	1	0
Ott, rf	4	0	1	1	0	0
Davis, cf	4	1	2	0	0	0
Peel, cf	0	0	0	1	0	0
Jackson, 3b	1	1	1	0	6	0
Mancuso, c	4	1	1	4	1	0
Ryan, ss	4	1	2	3	2	0
Schumacher, p	4	0	0	0	1	0
Totals	34	5	10	27	17	0

Chicago	AB	R	H	O	A	E
Hack, 3b	4	1	2	0	1	0
W. Herman, 2b	4	0	1	4	4	0
Cuyler, rf	3	0	0	3	0	0
Stephenson, lf	3	0	1	1	0	0
Demaree, cf	3	0	0	2	0	0
Camilli, 1b	3	0	1	11	0	1
Hartnett, c	3	0	0	4	1	0
Jurges, ss	2	0	1	2	3	0
Koenig, ss	1	0	0	0	0	0
Tinning, p	0	0	0	1	0	0
Malone, p	2	0	0	0	3	0
Mosolf z	1	0	0	0	0	0
Herrmann, p	0	0	0	0	0	1
Henshaw, p	0	0	0	0	0	0
Totals	29	1	6	27	13	2

z—Batted for Malone in 8th.

New York .... 100 100 003—5
Chicago .... 000 001 000—1

Runs batted in—Terry, Ryan, Schumacher, W. Herman.

Two base hits—Critz, W. Herman.

Sacrafices—Jackson, Demaree.

Double plays—Jackson, Critz to Terry; Jurges, W. Herman to Camilli; Hack, W. Herman to Camilli; Camilli, (unassisted).

Left on bases—New York 6; Chicago 4.

Base on balls—off Shumacher 1, Tinning 1, Herrmann 1.

Struck out—by Schumacher 4, Malone 3.

Hits—off Tinning, 5 in 1 1-3 innings; Malone, 5 in 6 2-3; Herrmann, 0 in 1-3; Henshaw, 4 in 2-3.

Hit by pitcher—by Schumacher (Cuyler); by Herrmann, (Moore).

Wild pitch—Herrmann.

Losing pitcher—Tinning.

Umpires—Stark, Quigley and Pfirman.

Time—2:01.

(Second Game)

New York	AB	R	H	O	A	E
Moore, lf	5	1	4	4	0	0
Critz, 2b	4	0	2	3	5	0
Terry, 1b	5	0	1	11	0	0
Ott, cf	5	1	1	2	0	0
O'Doul, rf	4	0	0	1	0	0
Jackson, 3b	4	0	3	0	1	0
Mancuso, c	3	0	0	4	0	0
Ryan, ss	3	2	3	2	4	0
Parmelee, p	1	0	0	0	0	0
Bell, p	2	0	0	0	0	0
Totals	37	4	14	27	10	0

Chicago	AB	R	H	O	A	E
Hack, 3b	1	0	0	0	0	0
Koenig, 3b	2	0	0	1	0	0
W. Herman, 2b	2	0	1	4	3	0
Cuyler, rf	3	0	0	3	0	0
Stephenson, lf	4	0	0	1	0	0
Demaree, cf	2	0	0	1	1	0
Mosolf, cf	2	0	0	1	0	0
Camilli, 1b	3	0	1	9	1	0
Hartnett, c	3	0	0	7	0	0
Jurges, ss	2	0	0	0	5	0
Warneke, p	3	0	0	0	1	0
Totals	27	0	2	27	11	0

New York .... 000 110 002—4
Chicago .... 000 000 000—0

Runs batted in—Critz, Terry, Ott.

Two base hits—Moore, Critz, Jackson.

Home run—Ott.

Sacrifices—Critz, Bell.

Double plays—Ryan to Terry; Critz to Terry; Jurges, W. Herman to Camilli.

Left on bases—New York 9, Chicago 5.

Base on balls—off Parmelee 4, Warneke 1.

Struck out—by Parmelee 2, Bell 2, Warneke 5.

Hits—off Parmelee, 1 in 2 2-3 innings; Bell, 1 in 6 1-3.

Wild pitches—Warneke 2.

Hit by pitcher—by Parmelee (Hack).

Winning Pitcher—Bell.

Umpires—Quigley, Pfirman and Stark.

Time—2:04.

New York, Sept. 15 (AP)—With one fine day's work, the New York Giants today wiped out all the advantage Chicago's Cubs had gained in two previous afternoons and increased their National league lead to 7½ games, just what it was when they started their western trip eleven days ago.

New York's double triumph over the Cubs, 5 to 1 and 4 to 0, practically assured the Giants of winning the National league pennant although five clubs still were mathematically in the running after today's games.

By winning only six of their remaining 14 games, the Giants can capture the flag even if the Pirates, who moved into second place a point ahead of the Cubs today, sweep the 13 they have left and the Cubs clean up their eleven games.

Six more victories would give the Giants a record of 91 wins and 61 losses for the season and a .599 average since they have had two games rained out and will play only 152. The Pirates already have lost 62 games and the Cubs 63. Pittsburgh can chalk up 92 victories but still would finish two percentage points behind the Giants while Chicago's highest possible victory total is 91.

All American league games were rained out yesterday, leaving the pennant situation unchanged with the Washington Senators nine games ahead of the New York Yankees.

Here is how the contending clubs stand:

National League

Club	W.	L.	Pct.	*	**
New York	85	53	.616	14	....
Pittsburgh	79	62	.560	13	7½
Chicago	80	63	.559	11	7½
St. Louis	77	66	.538	11	10½
Boston	73	65	.529	16	12

American League

Club	W.	L.	Pct.	*	**
Washington	92	47	.662	13	....
New York	81	54	.600	17	9

*—To Play.
**—Games Behind.

Lou Gehrig Groomed For Ruth's Spotlight

BY EDWARD J. NEIL
(Associated Press Sports Writer)

New York, Sept. 15. (AP)—They started driving the spikes today in the baseball coffin of the great Babe Ruth. For what did they do but drag out the bashful Lou Gehrig, the crown prince of the home run kingdom, and start putting him through the paces that have been Ruth's, and Ruth's alone, for the past so many years.

There was the background of Artie McGovern's gymnasium, where every winter—and at other odd moments when business was poor and the pieces in the papers brief—the Bambino had bared his massive torso and gone through stunts calculated to reduce his waistline and establish the perfection of his physical equipment in the minds of his public.

There on the walls are dozens of pictures of the Bam, with boxing gloves, trunks and sweatshirt on, all twisted up in offensive gestures toward the featherweight McGovern. He rides stationary bicycles all along the wainscoting, stretches on his back against the plaster background while McGovern menaces above him with a medicine ball he's about to plump into the Babe's stomach upholstery. If, during the taking of one of these last pictures, McGovern had ever let the ball go, he probably would not have been around today to welcome the prince.

There was something a bit sad about it.

In came Gehrig, looking as if he preferred to be anywhere else but there, and with him, to make the situation even more obvious was the very manager who has directed Ruth's gestures, his barnstorming tours, even his contract arguments with the Yankees, for at least ten years.

"Look at those muscles. . . Hey, get that camera over this way. . . Are you ready with those sound machines? Okay, Lou, say something for the boys. . ."

There was no gainsaying Gehrig's physical qualifications for the home run throne it seems apparent now the Babe is quitting forever. His measurements and all were set down for the first time beside those that have been issued reverently on behalf of the Babe each year to prove the king's fitness. Gehrig weighed 210 pounds, and there wasn't an extra ounce on him. He's 30 years old, and his chest measures 46 inches, his waist 32, roughly the opposite of Ruth's proportions.

"Why he's the finest athlete in the world today. . . He never runs around. . . He loves his mother. . . All he does is skate and golf and hunt and eat pickled eels. . . He not only holds the consecutive game record but before he stops he'll play so many they'll quit putting them down in the book. . . He's the new Babe Ruth, see?"

Everyone saw, but no one felt very good about it, not even Gehrig. He did as he was told, willingly, docilely, and then he went out, looking relieved. The crown prince was formally launched along one of the favorite paths of his great predecessor.

But from the walls, from the pictures starring down, there still seemed to echo faintly the raucous roar of the old master:

"H' are ya, kid?"

Old-Timers to Play W-M League Team

Marinette, Wis. (Special)—Following alleged aspersions by old time baseball players in this vicinity, Marinette's Wisconsin-Michigan league team will attempt to put to shame an array of diamond stars of a decade or two ago here Sunday in a benefit game.

Among the oldtimers expected to don the flannels are Mayor R. P. (Jab) Murray, former Marquette university and Green Bay Packer grid star; Red Cullen, Eddie Kellener, Pigeon O'Connors, Curt Delorme, Sy Saxton, Jocko Marineau, Dauber Draftz, Al Brunner, Hank Denell, Ed House, Emil Krause, Frank Krasnicky, Diddy Evans, Ed Strom, Billy Miller, Chick Larsen and Rick Petersen.

Despite the fact that many of the veteran diamondeers have been away from the pastime so long that an inning or two may suffice, considerable interest is being manifested in the tilt, which will serve to raise funds toward paying the expenses of the local American Legion drum and bugle corps to the World's Fair.

Press Want Ads Cost Little, Accomplish Much.

Fourth Inning Bad For Two Bills And Dodgers Lead 9-2

St. Louis, Sept. 15 (AP)—The Brooklyn Dodgers batted around against Bill Hallahan and Bill Walker in the fourth inning today, scored six runs in that frame and defeated the Cardinals 9 to 2 in the second game of their series.

Van Lingle Mungo, Dodger hurler, gave up only six hits, three of them in the last inning, to score his 14th victory of the season.

Hack Wilson hit a home run in the sixth for the final Brooklyn tally and also contributed two singles.

Brooklyn ...... 200 601 000—9 13 1
St. Louis ..... 000 001 001—2 6 3

Mungo and Lopez; Hallahan, Johnson and J. Wilson.

Jap Davis Cup Pair Hold Perry, Van Ryn

Los Angeles, Sept. 15 (AP)—Fred Perry of England, U. S. singles champion, and John Van Ryn of Philadelphia, were held to a draw by Jiro Satoh and Ryosuke Nunoi, Japanese Davis Cup players in a feature exhibition opening the Pacific Southwest tennis championship tournament today.

Perry and Van Ryn won the first set, 6-0, but their opponents rallied in the second, broke through Perry's service in the thirty-second game and won 17-15. Perry was erratic, apparently troubled by the hard courts.

DIETZ COACHES BOSTON ELEVEN

Famous Indian Mentor to Bring Team to Green Bay

The echo of many a famous gridiron battle will be heard on the professional field this fall, with William "Lone Star" Dietz, former Carlisle Indian tackle, at the helm of the Boston Redskins, who play the Packers here Sunday.

Not many coaches possess records which excel that of Dietz, a Sioux Indian who won all-America honors at Carlisle in the days when the Indian team was the sensation of football. He received his football education from Glenn (Pop) Warner, who pioneered as coach at Carlisle, and played with Jim Thorpe in the great days of that fine back.

Dietz captained the Carlisle team of 1911, his final year of competition, and remained with Warner as assistant coach after graduation. The Indian met his first coaching success in 1915 as mentor at Washington State college, Pullman, Wash., when he took a small, hitherto disorganized squad and produced a team which was the terror of the west coast, winning a Pacific coast championship the first season. In 1917 Dietz's team again took the conference title.

Coached Marine Team

When Washington abandoned football because of war activities in 1918, Dietz coached the Mare Island Marines, who won the naval service stations championship. In 1921 he went to Purdue in the Big Ten, and although he remained there but one year, he turned out one of the best teams in the history of the university, losing but one game.

In 1922 Lone Star coached at Louisiana Polytechnic institute, meeting marked success for two seasons. From 1924 to 1927 he was at the University of Wyoming, and in that period turned the perennial tail enders of the Rocky Mountain conferences into a first division outfit.

In 1927 Dietz received another call from Pop Warner, and assisted the famous coach at Leland Stanford university. The following season he coached at the Los Angeles Town club, a famous coast professional team, where he acquired his first interest in the "pro" game and steered the squad through an undefeated season.

Call From Haskell

The achievement was followed by a call from Haskell institute, when Dietz coached the Indian team so effectively that, although he lacked material comparable to the old Carlisle days, he earned national repute for his team.

Last winter Lone Star accepted a contract with Boston of the National "Pro" league, and he will head the Redskins when they make their first 1933 league appearance here Sunday afternoon. With the radical rule changes aimed to open up gridiron play in the National league, Dietz's strategic system is expected to meet great success, returning the spectacular to the football field.

When "Pop" Warner, Dietz' old tutor, heard that Lone Star had been signed to coach the Redskins, he wrote the Boston management as follows:

"In selecting Lone Star Dietz as coach of the Boston professional football team you have selected one of the most outstanding and most capable and colorful coaches of the country . . . With material anywhere near the equal of rival coaches I am sure he will prove to be an outstanding success as a coach in the professional league."

Sharkey Fight Postponed For Rain And Cold

Chicago, Sept. 15 (AP)—Due to chilly weather and threatening rain, the ten round bout between Jack Sharkey, former world's heavyweight champion, and King Levinsky, Chicago's walloping reformed fish peddler, was postponed today until Monday night.

In the event of rain Monday night, the bout will be held on Tuesday and possibly no later, as Sharkey is due to arrive in Philadelphia to prepare for his ten round contest with Tommy Loughran on Sept. 27.

Previous to the postponement, Sammy Wolff, promoter of the bout, estimated the advance sale at $30,000.

The rival heavyweights took a day off in training routine, but will resume their conditioning tomorrow. Light drills also are scheduled for Sunday.

RED BIRDS ONE UP ON MILLERS

Columbus Takes Third Game of Series by Score of 3-2

Columbus, O., Sept. 15, (AP)—Decided by a lone run in the last half of the ninth inning, the Columbus Red Birds nosed out the Minneapolis Millers, 3 to 2, tonight in the third game of the playoff for the American association pennant.

Paul Dean, Columbus pitching ace, held the Millers scoreless after they scored a run in the first and another in the second on home runs by Hauser and Norris. It was Hauser's 70th circuit clout of the season.

The victory gave the Red Birds a one-game edge in the series. They won the opening game on Tuesday afternoon and the Millers took the second Wednesday night. Tomorrow the teams go to Minneapolis to complete the seven-game battle, the winner to meet the International league champions in the little world series.

Minneapolis 110 000 000—2 6 2
Columbus .. 001 000 011—3 8 1

Murray and Glenn; Dean, Winford and Delancey.

Photographers Use Up Practice Time

Notre Dame, Ind., Sept. 15 (AP)—A hand picked squad of 65 players romped through conditioning and signal drills under the watchful eye of Coach Hunk Anderson today as Notre Dame opened training for the 1933 season. The warriors are the remains of the several hundred aspirants who tried for the team.

Most of the time was occupied by photographers. Anderson said no passes will be issued for secret practice.

NIAGARA PLAYS HERE ON SUNDAY

Escanaba Faces One of Toughest Teams at Fairgrounds

The Escanaba baseball team will play the strong Niagara baseball team here Sunday afternoon at the state fairgrounds diamond starting at 2:30 o'clock.

Niagara has one of the outstanding teams in the district and finished second in their league this season. They include in their roster such well known ball players as Cruder, Boley, Meyers, Brown, and Lefty Roman.

Escanaba is in tip top shape for the game, figuring that this will be the toughest encounter of the season. Manager Boyle has not announced yet who will do the hurling or who will perform behind the plate.

Rochester Defeats Newark Bears, 5-3

Rochester, N. Y., Sept. 15, (AP)—The Rochester Red Wings went one up on the Newark Bears in their International league playoff series here tonight by capturing the third game played under the floodlights at Red Wing stadium, 5 to 3.

The Wings, who had been able to beat the Bears in only three games during the regular league season, staged a seventh inning uprising to clinch the victory after Newark had tied the score in the sixth.

Rochester can gain the right to meet Buffalo in the playoff finals by winning the fourth game scheduled tomorrow afternoon.

HOME RUNS

(By The Associated Press)

Ott, Giants 1
Wilson, Dodgers 1

The Leaders

Foxx, Athletics 45
Ruth, Yankees 28
Klein, Phillies 27
Gehrig, Yankees 27
Berger, Braves 26

League Totals

American 559
National 426
Total 985

TONIGHT
FRIED CHICKEN
French Fried Potatoes
Parker House Rolls
Salad
25c
THE TAVERN
618 Ludington St.
Beer On Tap
Dance Tonight
Music By Chas. Johnson's Orchestra

FOOTBALL FANS

The Escanaba High School Athletic Ass'n. offers you a reserved seat season ticket good for 6 home games for $1.50. Our home games are Gladstone, Menominee, St. Joseph, Soo, Marquette and Manistique. 25c a game pays for your admission as well as reserved seat between 40-yard lines. If no solicitor calls phone 706 or mail your check to E. H. S. Athletic Ass'n. Single admissions at gate without reserved seat 35c

Tark Electric Razor
$1
New Gillette Razor
With Blue Blade
25c
Now 25¢
Christy Razor and 3 Blades
We CARRY All MAKES of BLADES
ASP'S News Stand
616 LUD. ST.
Pipe Special
1 Sir Hamilton Dollar Pipe .. $1.00
1 can Week-End Size Edgeworth Tobacco 35c
Value ... $1.35
All For .. 69c

ARCADE
BOWLING ALLEY
Opens
Saturday, Sept. 16
FOR THE FALL AND WINTER SEASON.
The Alleys Have Been Refinished.
Gifts will be awarded for Ladies' and Gents' high score for the first two weeks.
Fred Olmsted, Mgr.

U. P. TEACHERS MEET OCT. 6-7

McAndrew and Brown to Address Meeting at Ishpeming

C. C. Wiggins, of the Northern State Teachers' college faculty, executive secretary of the Seventh district of the Michigan Education association, which will hold its annual meeting in Ishpeming October 6 and 7, announced yesterday that plans have been virtually completed for the program to be offered the 1,200 to 1,500 upper peninsula teachers expected to attend the convention.

Two general programs will be given, both starting at 10 a. m. on Friday and Saturday in the Ishpeming high school auditorium, which has a seating capacity for 1,200 persons. The principal address at Friday's general assembly will be delivered by William McAndrew, editor of the education review section of "School and Society" and the upper peninsula teachers will be greeted by Mrs. Lou I. Sigler, president of the Michigan Education association. Rollo W. Brown, well-known author and lecturer, will speak at the general assembly Saturday morning.

Four Division Meetings.

Division programs will all take place at 8 p. m. Friday night, with the elementary groups meeting in the high school auditorium, the high school groups in the high school library, the rural groups in the Methodist church and the parent-teacher groups in the Bethany Lutheran church. The parent-teacher meeting will be open to the public without admission requirements.

Sectional meetings will take place at 2 o'clock Friday afternoon in various rooms in the Ishpeming high school. There are 23 of these meetings scheduled, including agriculture, art, classical, commercial, deans of girl, early elementary, elementary school principals, English, geography, high school, history, home economics, kindergarten, later elementary, library, manual arts and industrial education, mathematics, modern language, music, physical education, rural, science and speech groups.

The annual conventions of the Michigan Education association are usually three-day affairs, but because of financial difficulties confronting a number of teachers in the upper peninsula the executive board decided to reduce the time to two days.

As several hundred teachers will have to be accommodated in private homes throughout the city, householders willing to offer lodging to the visitors are requested to call the Ishpeming high school, 382, or the Mather Inn, 500, giving their name and address.

Orange and Black Will Sell Tickets

Members of the Orange and Black at Escanaba high school have taken over the sale of adult season tickets for the Escanaba high school football series, it was announced last night. A meeting of the society has been called for 8:30 today at the senior high school.

Officers of the Orange and Black elected at a meeting yesterday include: president, Robert Moll; vice president, Ira Smith; secretary, William Mather, treasurer, Kenneth Thompson.

HELD FOR MURDER

Grand Haven, Sept. 14 (AP)—Wallace McCafferty, 30, and William Wildorf, 33 were bound over for trial in circuit court after a hearing Thursday, on charges of second degree murder growing out of the beating to death of Frank C. Wallert, railroad bridge tender here last Aug. 27.

DINE and DANCE
Tonight
Music By
"NIBBY"
And His Rhythm Club Orchestra
ACCOMPANIED BY MISS CALLANDER
Only 25c Per Person on Saturday Nights
Only 15c Per Person on Week Nights
No Booth or Table charge at any time.
Phone 22 for Booth Reservation
The DELLS

Washington Closeup

By Kirke Simpson

Washington—When Prof. Raymond Moley decided to join Vincent Astor as editor of a political weekly of Washington habitat soon to be born, one thing he escaped was a trip to Hawaii.

The writer has the best of authority for saying that serious consideration was given at the White House to dispatching the chief Roosevelt brain trustee to the islands for a study of the problem there of finding a suitable Democrat for governor.

* * *

Dr. Moley said he had no plan of going to Hawaii. It now develops that he was even then preparing to embark on his new editorial venture. Whether he had even been informed of the suggestion that he make a thoroughgoing study of all aspects of the Hawaiian situation for the president is doubtful.

Somebody will be assigned to that task, it is reasonably certain, before the White House moves again either to nominate an island Democrat as governor or to renew its request to congress for authority to send over a mainlander.

* * *

To Support Program

The prospectus of the magazine in which Astor, Moley, et al, are to join forces implies that it might well have been named "The New Deal." While, according to Publisher and Prospective Contributor Astor, it is to have no party affiliations, it is to back up and support the Roosevelt recovery program. Dr. Moley's pen is not expected to be touched with the vitriol of criticism of "the boss" due to the fact that they part official company.

And that throws another bit of highly interesting light on Mr. Roosevelt himself. It merely confirms, however, what was brought out far more sharply in the celebrated case of the Al. Smith-Roosevelt relations before, during and since the nomination battle at Chicago last summer.

* * *

Mr. Roosevelt's ability even to part company with an old associate without anger or recriminations is a noteworthy trait. He has rarely if ever in his political career failed to leave a bridge to continued friendship in such cases.

* * *

All Serene

There is no "break" between the president and Dr. Moley. Nor is there a rift in the Roosevelt-Vincent Astor friendship despite the fact that Mr. Astor was credited with hopes around inauguration time of landing in the naval assistant secretaryship once held by the President himself. The Roosevelt family tradition, crossing even party lines, which has seen that job held by four Roosevelts by blood and one by marriage was too strong for Astor. But it did not sour him on the Roosevelt administration. Far from it. He is planning his magazine venture for a four year effort.

Eminent Briton Fined $11.25 For Stealing Kisses

Epsom, England, (AP)—Sir Leo Chiozzo Money, fellow of the Royal Statistical society, fellow of the Royal Geographical society, eminent economist and former member of parliament, was fined £2 10s today for annoying a young lady by kissing her. At current exchange £2 10s is about $11.25.

Sir Leo said he would appeal, and departed from the police court. Outside a crowd received him with hoots and boos. Police protected him.

The complainant, Miss Ivy Ruxton, testified that the kissing occurred a month ago in a compartment of a southern railway car.

She asserted that the 63-year-old Leo said: "I'm old enough to be your papa," and she replied: "If you are a gentleman you will leave me alone."

The economist, the prosecution informed the court, seized the girl in his arms, kissing her repeatedly, and she was forced to leave the train at the next station.

He kissed her "quite a lot," she testified, and "it was done quite harshly."

Sir Leo denied doing anything out of the way, avering that he merely kissed Miss Ruxton's hand sympathetically after she had told him some of her troubles. Under cross-examination he admitted that twenty minutes after he had seen her for the first time in his life he was kissing her hands.

The defendant, who is married, has held numerous government positions; has written on various economic problems; and is the author of "The Immortal Purpose, and Other Poems" and "Sonnets of Life."

Billy Sunday had 7437 converts in one day in New York City.

MILK DEALERS ARE ORGANIZED

Fair Practice Code Is Also Discussed at Marquette

Marquette—Prices of milk to producers and consumers and a fair practice code were discussed at a meeting of upper peninsula producers and distributors who met Thursday at the Marquette county court house. The meeting was sponsored by the extension department of Michigan State college.

Following the organization of two separate groups to be known as the Upper Peninsula Fluid Milk association, composed of producers, and the Upper Peninsula Milk Distributors association, a committee of three from each organization was named to further plans for the forming of a dairy code.

This committee includes: For the distributors, W. F. Asselyn, of Norway; L. Kanvlin, of Ishpeming and Walter Fisher, of Crystal Falls; for the producers, Frank Vandenboom, of Marquette; Joseph Trepanier, of Iron Mountain, and V. L. Soderman, of Crystal Falls.

Not Able to Agree.

The distributors drew up provisions which were largely acceptable to their group, but the producers were not able to reach a satisfactory agreement.

The producers' committee of three will meet next Monday at Crystal Falls and the representatives of producers and distributors will then meet September 25 at Iron Mountain to try to agree on a code which will be acceptable to both organizations. Seventy-five per cent of each group must agree to a code before it can be submitted to the state committee.

Following an agreement upon provisions, the needs of the upper peninsula will be recommended to B. L. Beach, of Detroit, president of the Michigan Milk Producers' association and chairman of the Michigan committee.

Producers Name Officers.

F. E. Vandenboom, of Marquette, was named president of the Upper Peninsula Fluid Milk association. Other officers are: Richard Larke, of Sault Ste. Marie, vice president, and Victor Soderman, of Crystal Falls, secretary and treasurer.

One member from each county was named to the board of directors as follows: Marquette, Mr. Vandenboom; Chippewa, Mr. Larke; Iron, Mr. Soderman; Schoolcraft, C. E. Cookson, of Manistique; Gogebic, G. G. Van Gorden, of Bessemer; Menominee, Louis Rudginsky, of Menominee; Houghton, Albert Koskela, of Calumet; Ontonagon, G. W. Slade, of Ewen; Delta, Andrew Barbeau, of Ewing; Dickinson, Joseph L. Trepanier, of Iron Mountain; Alger, Oscar Carlson, of Sundell; Baraga, A. L. Giddings, of Baraga.

Officers of the Milk Distributors group are: Walter Fisher, of Crystal Falls, president; Louis Fassbender, of Marquette, vice president, and Frank Barron, of Gladstone, secretary and treasurer.

Directors Are Chosen.

One director from each county, with the exception of Alger which was not organized were elected. They are: Baraga, Runger Johnson, of Baraga; Chippewa, Russell Osborne, of Sault Ste. Marie; Delta, Frank Barron, of Gladstone; Dickinson, Frank Hicks, of Iron Mountain; Gogebic, C. E. Johnson, of Ironwood; Houghton, Aino Dorvinen, of Houghton; Iron, Walter Fisher, of Crystal Falls; Marquette, Louis Fassbender, of Marquette; Menominee, Fred Schoener, of Menominee; Ontonagon, Richard Francis, of Ontonagon and Schoolcraft, Lee Wood, of Manistique.

The alternates elected were: Baraga, Waldeman Tolleffson, of L'Anse; Chippewa, Ed Ranson, of Sault Ste. Marie; Delta, Martin Hendrickson, of Escanaba; Dickinson, W. F. Asselyn, of Norway; Gogebic, Nesto Erickson, of Bessemer; Houghton, Waino Kaninla, of Arnheim; Iron, Fred Hartley, of Iron River; Marquette, L. Kandlin, of Ishpeming; Menominee, George Bomber, of Menominee; Ontonagon, Edward Kekke, of Green, and Schoolcraft, W. J. Buckmiller, of Manistique.

Conservation Ass'n Plans Booster Meet

Officers and directors of the Wolverine Conservation association are now laying plans for an interesting program of activities for the fall and summer months.

The first event will be a booster meeting to be held in the near future, at which time two new films issued by the state department of conservation will be shown. It is also planned to have an authority on conservation matters to address the association.

A preliminary meeting was held at the home of Rev. Karl J. Hammar, president of the association, on Thursday night. Among those present were H. D. Ruhl, Lansing, head of the game division, and P. F. English, game research specialist, who have been touring the upper peninsula. Mr. Ruhl spoke briefly on the activities in the game division of the conservation department. Henry Wylie also gave a report of visits with downstate sportsmen and conservation clubs during the summer.

Live minnows can be kept by placing them in running water of the same temperature as that from which they were obtained and feeding them on bread crumbs and soft scraps.

Now read the Classified page.

A fit companion for the rest of the Dutch Lunch
Hoyler's Tavern Dark Rye Bread
A product of the
Hoyler Baking Co.

The FAIR STORE
ESCANABA
Saturday's NEWS

We're simply bursting with news today. Things have been happening right and left in the store . . . and such exciting things too. Most important of these is the arrival of two brand new sections on the main floor. We've christened them the Gift Corner and the Nut Shop . . . and hope that you'll be as enthusiastic about them as we are.

Opening . .
A CHEERFUL NEW SECTION CALLED THE
Gift Corner
ON THE MAIN FLOOR
Everything Imaginable In
Gifts
We're rather proud of this gay little corner . . and you'll love to poke around in it . . . discovering little gadgets and novelties for your bridge prizes, shower gifts . . . and things for yourself too. Here's what we uncovered after a few hurried minutes of snooping. The dearest vases in red and black at 29c . . cunning hand-carved crumb sets for only a dime (quite special) . . dainty crystal perfume flacons, beautifully cut at $1.19 . . and loads of other things, too numerous to mention here. Make friends with this little corner . . you'll enjoy it.

Hats . . Hats
Dozens Of Smart New Ones Unpacked Late Last Night

Opening . .
Another Section Called The
Double KK Kay NUT SHOP
NUTS FROM ALL OVER THE WORLD
TOASTED FRESH
With Creamery Butter
Nuts always taste so much better when they're freshly toasted. This new section enables you to have delicious freshly toasted nuts at any time. Just phone your order and we'll toast them for you. They're grand for bridge parties or luncheons. Whole nuts in these varieties . . Brazils, Peanuts, Almonds, Pecans and Cashews.
SPECIAL TODAY!
1 LB. BOX OF MIXED NUTS
Including Brazils, Cashews, Almonds and Pecans. Regular 80c a lb. nuts. Sold by lb box only. Today.
49c

Last Day . .
Charles of the Ritz Special Demonstration
Today will be your last chance to meet Miss Maude Backer, Charles Of The Ritz representative and have her show you this smart new line. Also, today is the last day of the special offer of personally blended powder.
$1 BOX FREE
With each purchase of at least $1 worth of Charles of the Ritz preparations.
Fresh Today . . .
KAAP'S CANDY
Don't forget your box for over the week-end. Many delicious varieties.
60c lb.

$1.95 $2.95
So much fashion news is crowded into this one sale! There are loads of those roguish little berets everyone is mad about . . little mad caps whose crowns poke straight up in the air . . as well as all the new brims that go well with everything. All sizes in the newest and smartest shades.

Late Arrivals In New
FALL SHOES
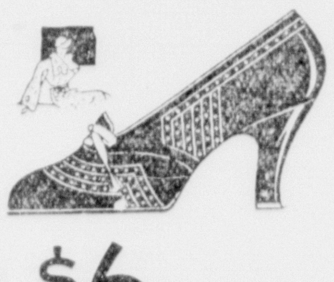
In Brown Suede And Black Kid
$5 and $6

There are new pumps and trim ties in suede in that gorgeous Fall shade . . Indies Brown, and a number of styles of pumps in soft black kid leather. They're all so smart you'll find it hard to choose.

Cosmetics
SOAP . . .
Shanmont Cold Cream, hard or soft water soap, 20 bars for — 69c
TOOTH PASTE . . .
Large size tube of Spearmint Tooth Paste. 2 tubes for — 25c
TOOTH BRUSHES . . .
Dr. West's fine quality Tooth Brushes. Regular 50c values — 37c
COMPACTS . . .
Regular 50c size, Tre-Jur Rouge Compacts. Special today — 29c
SOAP . . .
Nassour's Imported Olive Oil Castile Soap. Regular $1.50 bar — 79c
MANICURE SET . . .
Vivid Manicure Sets . . . include cuticle and polish remover, nail white, polish and stand — 59c

SHIRTS
Just Unpacked . . .
200 TOWNLEY SHIRTS
CUSTOM CRAFT . . . SUPER SHRUNK FABRICS
$1.49
Men, here is an opportunity you should not overlook! We've just received 200 beautiful Townley shirts cut from short lengths of much higher priced fabrics. In fact, they're $2.25 values. There are woven madrases and rib cords . . . all super-shrunk, made with pleated sleeves, and real ocean pearl buttons. There are new plaids, flock dots, Hounds tooth checks, pin stripes and all-over patterns in colors of white, tan, grey and blue. Sizes 14 to 17.

NOTE: When these are gone . . there'll be no more shirts of this quality at this low price.